G FUND.

National

SAFETY

TRUST

Company.

UND.—NATIONAL
COMPANY—CHARTERED BY THE

RULES.
ery day, and in any amount, large
st is paid for money from the day
paid back in GOLD, whenever it
notice.
...on Executors, Administrators,
who desire to have it in a place of
interest can be obtained for it.
from depositors is invested in
, GROUND RENTS, and such other
Charter directs.
day from 9 till 5 o'clock, and on
ill 8 o'clock in the evening.
President.
Vice President.

ECTORS.
FRANCIS LEE,
F. CARROLL BREWSTER,
JOSEPH B. BARRY,
JOSEPH YERKES,
HENRY DIFFENDERFER.
S. W. Corner of Third St. Phila.
April 14th, '60-1y.

SEASON!

The undersigned
mers and the public generally,
om the East with his fall stock,

OF THE KIND
ce. He has every variety, in
nd Quality, of

HATS
AND
CAPS,

i Winter Wear.
s, and qualities of Ladies and
'S and FLATS, to which the at-
anything in this line is special-

RS! FURS!
and handsomest assortment of
es of Alt oona, embracing

FFS, CUFFS,
, for Ladies and Children, of
anufacture, and of every quali-

ything in the above line, will
purchasing elsewhere, as I am
ry lowest possible price,
posite the Lutheran church.
JESSE SMITH.

LIC.—THE SUB-
en the establishment heretofore
uild respectfully an-
roona and vicinity,

AND RETAIL
& STOVE STORE,
street, between Harrist and
, where he will keep constant-
ent of everything in his line,
asonable terms.

SPOUTING
o also manufactures LEADER
to be much superior to gal-
pper-smithing room to his es-
hand an assortment of cop
mptly attended to.
ge is respectfully solicited.
STEPHEN WINTERS.

A WATCH AND
CCUPANT,
Quarry St.
d the above
p a large assortment of Gold
rican, English and Swiss man-
brated makers, in addition to
on hand (and made to order) an
Silver and Silver Plated ware,
ortment of such goods as are
Watch and Jewelry Store.
and those of the subscriber,
erally, are invited to call, and
ine for their money. As I am
ness, goods will be sold very
ace. Call is the motto of this
LEWIS R. BROOMALL,
Formerly O. Conrad.
St., cor. of Quarry, Philada.

UESTION WHICH
nd of every person
best article for my
r matters, the sub-
o direct, but if you

SHOES
ion of his stock and work-
d an assortment of Boots, Shoes,
he offers at fair prices.
ention to custom work, all of
give satisfaction. None but the

Virginia street, immediately
re.
JOHN H. ROBERTS.

Grocery Store.
BER KEEPS CON-

read, Cakes, &c.
ON, FLOUR,
ERIES,
EGARS and TOBACCO.
OB RINK,
street, below Annie Street.

ESTABLISHMENT.
GNED announce
ns and vicinity that they have

SHOE SHOP
above Winters' Tri Shop, Red
on hand a good assortment
manufacture.
ven to making Ladies' Shoes,
are of public patronage, feel-
ir entire satisfaction.
JOHN SIDNEY & CO.

LICE GAZETTE.—
of Crime and Criminals is in
idely circulated throughout
the Great Trials, Criminal
ials on the same, together with
atters, not to be found in any

num; $1 for six months, to
who should write their names
te where they reside plainly)
W. MATSELL & CO.,
New York Police Gazette,
New York City.

—80,000 BARRELS
y the Loudi Manufacturing
chasers. This is the CHEAP-
worth will manure an acre
p from one-third to one-half
eeks earlier, and, unlike gu-
ir land. A pamphlet, with
ll particulars, will be sent
ress to
FACTURING CO.,
outh Wharves, Philadelphia.

SALE.
50,000 LATHES,
MATERIALS, lower than the
JOHN SHOEMAKER.

ARD OILS, CAM-
Carbon Oil, &c., at
KESSLER'S.

McCORMICK'S Store
ent of Ready-Made clothing.
Nov. 25,'6[illegible]

F ALL DESCRIP-
d for sale by
J. B. HILEMAN.

20x24, AND CUT
O. W. KESSLER.

Altoona Tribune.

McCRUM & DERN, [INDEPENDENT IN EVERYTHING.] EDITORS AND PROPREITORS.

VOL. 6. ALTOONA, PA., THURSDAY, APRIL 18, 1861. NO. 11.

DR. KEYSER'S

PECTORAL SYRUP

CURES CONSUMPTION, CURES BRONCHITIS,

CURES COLDS, CURES ASTHMA,

CURES ALL DISEASES OF THE LUNGS.

I INVITE ATTENTION to some of the most extraordinary cures by my

PECTORAL SYRUP!

They are at home and any one who has doubts can inquire of the persons who have been cured by it.

Dr. KEYSER IS PREPARED AT ANY TIME TO EXAMINE LUNGS, WITHOUT CHARGE, FOR ALL THOSE WHO NEED HIS MEDICINE.

ATTEND TO YOUR COLDS.—A case of five years standing cured by

DR. KEYSER'S
PECTORAL SYRUP.

PITTSBURG, Jan. 11th, 1860.

DR. KEYSER:—My wife has been afflicted with a bad cough and difficulty of breathing for five or six years, which for several years back had gradually increased in violence. The complaint has been hereditary, and she had been treated by several physicians without any relief. In this state of her case I procured some of your Pectoral Cough Syrup. I bought the first time a fifty cent bottle, which relieved her very much; I then called and got a dollar bottle, which cured her entirely, and she has now no trace of the former disease, except weakness. I would also state that I used the medicine myself to a cold and cough. The medicine cured me by taking one dose. I express my entire satisfaction with the medicine, and you are at liberty to publish this if you desire to do so.

WM. WILSON,
Alderman, Fifth Ward.

PITTSBURG, Nov. 16th, 1858.

DR. KEYSER:—Although not an advocate of Patent Medicine in general, it affords me great pleasure to recommend your Pectoral Syrup. As a medicine it is well worthy the attention of any person who may in any manner be affected with coughs, colds and hoarseness of any kind, and for the peculiar qualifications for removing all that disagreeable sensation attending a cold.

I have been more or less, in my life affected with the severest colds of hoarseness. At times my throat would become so closed as to prevent my speaking above a whisper, and by taking a few doses of the above Syrup it would relieve me entirely.

In recommending this medicine, I must unhesitatingly say that it is the best medicine I ever found, purporting to cure the above; nor should any family be without this remedy for diseases so prevalent.

Yours, most respectfully,
EDWARD J. JONES,
Cashier, Citizens' Deposit Bank.

STEUBENVILLE, O., March 14th, 1859.

I have used Dr. Keyser's Cough Syrup for a bad cough of several years standing, and can cheerfully say it is the best Medicine for the same that I have ever taken.

J. W. PRICE.

COL. PRATT AND DR. KEYSER'S PECTORAL SYRUP.—DR. KEYSER—Dear Sir: Excuse the delay of my acknowledging the excellence of your Pectoral Syrup sooner. I take great pleasure in saying that it is all you say it is. IT KNOCKED THE NOISE OUT OF MY COUGH, and the worst one I was ever afflicted with; I have not used more than one half of the bottle, and can and do wish that it who are afflicted would give it as fair a trial as I have done, and they will be proud to say, "It is no quack medicine." I would not suffer another such an attack for any consideration, or at any cost. I am confident I can breathe more freely than I ever did. I shall always acknowledge a debt of gratitude for inventing so excellent a remedy.—You are at liberty to use my name in this regard, as you think proper.

E. F. PRATT.
Messenger, Common Council, Pittsburgh, Pa.

PITTSBURG, May 11th, 1859.

N. B.—I am no stranger to my fellow citizens, and all who entertain doubts can consult me personally.

E. F. P.

READ THE TRUTH—DR. KEYSER: I have a daughter who has taken several medicines for a bad cough, who has taken several medicines for a bad cough, without benefit—among them Ayer's Cherry Pectoral. I purchased from you a bottle of your PECTORAL SYRUP, and before she had used half a bottle she was relieved. The second bottle cured her entirely of her cough.

JOHN DARIN,
Robison street, Allegheny.

PITTSBURG, December 31st, 1853.

A GREAT CURE BY DR. KEYSER'S PECTORAL SYRUP.—I live in Peebles township, Allegheny county. I had a coughing and spitting, which commenced about the 4th of February last, and continued eight months. I employed the best physicians in the country, and my cough continued unabated until early in October. At that time I was advised to try your PECTORAL SYRUP, which I did, and after I had taken one bottle I was entirely free from the coughing and spitting. I had dispaired of ever getting well, and I think it should be known that this valuable remedy will do for others what it has done in my case.

JOHN C. LITTLE, Peebles township.
Witness—B. M. KERR.

PATTON TOWNSHIP, April 14th, 1857.

A WONDERFUL CURE.—Some time ago, an old neighbor of mine was very ill with a bad cough which every one supposed to be consumption. His relatives told me he had taken every remedy they heard of without benefit; his brother came to see him die, and all were confirmed in the belief that he could not live. I had about the third of a bottle of your Pectoral Syrup, which I gave him, and it entirely cured him, to the astonishment of all. What makes the case more remarkable, is the extreme age of the man, he being about eighty years old. I have no doubt the Pectoral saved his life.

JOHN M'GINNIS.

DR. KEYSER'S PECTORAL SYRUP IN BLAIRSVILLE.—Please send me another supply of your valuable "Pectoral Syrup." Almost everybody around us has the cold and are inquiring for "Dr. Keyser's Pectoral Syrup." We have sold sixteen bottles last week, and are now entirely out. Mr. Alter and Mr. P. Maher, both of Blairsville, Pa., tell us they would not be without it in their families. In fact, all who use it once want it again.

J. S. WATTERSON & SON'S.
January 30th, 1860.

ANOTHER NEW CERTIFICATE—DR. KEYSER'S PECTORAL SYRUP.—I have been troubled with a cough and cold for several weeks—so bad was it that I could not sleep. I had the advice and prescriptions from three of the best physicians in the city, whom I could name, but do not do so. I finally procured a bottle of your Pectoral Syrup, which cured me entirely. Signed,

J. W. SIMONTON,
236 Liberty St., Pittsburg, Pa., Jan. 9th, 1860.

"STOP THAT COUGHING."—"How can I do it?"—"Go to Keyser's on Wood street and get a bottle of his Cough Pectoral, and if that don't cure you, your case must be desperate indeed." This is a specimen of the colloquy one hears almost every day in cold catching seasons of the year. As we can, from actual experiment, cheerfully concur in the adviser's admonition as above, for we have tried the "Pectoral" in a most stubborn case, with entire success. Near two weeks ago we went to Pittsburg with one of the most distressing contrary, mulish, unmistakable coughs we have ever experienced since our advent upon this mundane sphere. We coughed steadily and laboriously for one whole week, in hopes of tiring it out, but it was no go. In fact it seemed rather to improve by practice and to have acquired strength, potency and distressibility by the operation. In this state of the siege, we coughed our way to Keyser's, 140 Wood street, procured a fifty cent bottle of the Pectoral, took it according to directions, and in forty-eight hours we were master of the field, the enemy having unconditionally surrendered after a brief but unequal conflict with so formidable an adversary as Keyser's Cough Pectoral.—Brownsville Clipper, Dec. 14th, 1859.

DR. KEYSER'S PECTORAL SYRUP is prepared and sold by

DR. GEO. H. KEYSER,
140 Wood street, Pittsburg, Pa.

TOOTHACHE REMEDY.—

A SURE CURE.

Prepared and sold by

DR. G. H. KEYSER,
140 Wood street, Pittsburg.

Price 25 cents, for sale by G. W. KESSLER, Altoona. Altoona, Jan. 31, 1861.—3mis

THE PEOPLE'S COOK BOOK.

MODERN COOKERY in all its branches, by Miss ELIZA ACTON. Carefully revised by Mrs. S. J. HALE.

It Tells You How to choose all kinds of meat, poultry, and game, with all the various and most approved modes of dressing and cooking beef and pork; also the best and simplest way of salting, pickling and curing the same.

It Tells You All the various and most approved modes of dressing, cooking, and boning mutton, lamb, veal, poultry, and game of all kinds, with the different dressings, gravies, and stuffings appropriate to each.

It Tells You How to choose, clean, and preserve Fish of all kinds, and how to sweeten it when tainted; also all the various and most approved modes of cooking, with the different dressings, sauces and flavorings appropriate to each.

It Tells You All the various and most approved modes of preparing over fifty different kinds of Meat, Fish, Fowl, Game, and Vegetable Soups, Broths, and Stews, with the Relishes and Seasonings appropriate to each.

It Tells You All the various and most approved modes of cooking Vegetables of every description, also how to prepare Pickles, Catsups and Curries of all kinds, Potted Meats, Fish, Game, Mushrooms, &c.

It Tells You All the various and most approved modes of preparing and cooking all kinds of Plain and Fancy Pastry, Puddings, Omelettes, Fritters, Cakes, Confectionary, Preserves, Jellies, and Sweet Dishes of every description.

It Tells You All the various and most approved modes of making Bread, Rusks, Muffins, and Biscuit, the best method of preparing coffee, Chocolate, and Tea, and how to make Syrups, Cordials, and Wines of various kinds.

It Tells You How to set out and ornament a Table, how to Carve all kinds of Fish, Flesh or Fowl, and in short, how to so simplify the whole Art of Cooking as to bring the choicest luxuries of the table within every body's reach.

The book contains 418 pages, and upwards of twelve hundred Recipes, all of which are the results of actual experience, having been fully and carefully tested under the personal superintendence of the writers. It is printed in a clear and open type, is illustrated with appropriate engravings, and will be forwarded to any address, neatly bound, and postage paid, on receipt of the price, $1.00, or in cloth, extra, $1.25.

$1000 A YEAR can be made by enterprising men everywhere, in selling the above work, our inducements to all such being very liberal.

For single copies of the Book, or for terms to agents, with other information, apply to or address

JOHN E. POTTER, Publisher,
No. 617 Sansom Street, Philadelphia, Pa.
Nov. 7, '60.-6m.

GREAT WORK ON THE HORSE.

—THE HORSE AND HIS DISEASES: By ROBERT JENNINGS, V. S., Professor of Pathology and Operative Surgery in the Veterinary College of Philadelphia, etc., etc.

Will Tell You of the Origin, History and distinctive traits of the various breeds of European, Asiatic, African and American Horses; with the physical formation and peculiarities of the animal, and how to ascertain his age by the number and condition of his teeth; illustrated with numerous explanatory engravings

THE HORSE AND HIS DISEASES

Will Tell You of Breeding, Breaking, Stabling, Feeding, Grooming, Shoeing, and the general management of the horse, with the best modes of administering medicine, also, how to treat biting, kicking, rearing, shying, stumbling, crib biting, restlessness, and other vices to which he is subject; with numerous explanatory engravings.

THE HORSE AND HIS DISEASES

Will Tell You of the causes, symptoms, and treatment of strangles, sore throat, distemper, catarrh, influenza, bronchitis, pneumonia, pleurisy, broken wind, chronic cough, roaring and whistling, lampas, sore mouth and ulcers, and decayed teeth, with other diseases of the mouth and respiratory organs.

THE HORSE AND HIS DISEASES

Will Tell You of the causes, symptoms and treatment of worms, bots, colic, stran gulation, stone, concretions, ruptures, palsy, diarrhœa, jaundice, hepatirrhœa, bloody urine, stones in the kidneys and bladder, inflammation and other diseases of the Stomach, bowels, liver and urinary organs.

THE HORSE AND HIS DISEASES

Will Tell You of the causes, symptoms and treatment of bone, blood and bog, spavin, sweenie, ringbone, strains, broken knees, wind galls, founder, sole bruise and gravel, cracked hoofs, scratches, canker, thrush and corns; also, of megrims, vertigo, epilepsy, staggers and other diseases of the feet, legs and head.

THE HORSE AND HIS DISEASES

Will Tell You of the causes, symptoms and treatment of fistula, poll evil, glanders, farcy, scarret fever, mange, surfeit, locked jaw, rheumatism, cramp, galls, diseases of the eye and heart, &c., &c., &c., and how to manage castration, bleeding, trephining, roweling, firing, hernia, amputation, tapping, and other surgical operations.

THE HORSE AND HIS DISEASES

Will Tell You of Rarey's method of taming horses; how to approach, halter, or stable a colt; how to accustom a horse to strange sounds and sights, and how to bit, saddle, ride and break him to harness; also, the form and law of WARRANTY. The whole being the result of more than fifteen years' careful study of the habits, peculiarities, wants and weaknesses of this noble and useful animal.

The book contains 384 pages, appropriately illustrated by nearly One Hundred Engravings. It is printed in a clear and open type, and will be furnished to any address, postage paid, on receipt of price, half bound, $1,00, or, in cloth, extra, $1,25.

$1000 A YEAR can be made by enterprising men everywhere, in selling the above, and other popular works of ours. Our inducements to all such are exceedingly liberal.

For single copies of the book, or for terms to agents, with other information, apply to or address

JOHN E. POTTER, Publisher,
Nov. 8.-6m No. 617 Sansom Street, Philadelphia, Pa.

BEAUMAN'S
POCO METALIC PAINT,
EQUAL TO RED LEAD AND 75 per cent. cheaper—stands 300 degrees heat—warranted water proof and will neither fade nor wash. For

STEAM BOILERS AND PIPES, GAS HOLDERS, RAIL ROAD BRIDGES AND CARS, PLASTER, IRON AND BRICK FRONTS, TIN ROOFS, HOUSES, BARNS, FENCES, WAGONS, SHIP DECKS, PLUMBERS' JOINTS, IRON FOUNDERS PATERNS, &c., &c., &c.

For graining and staining equal to Turkish Umber.

COLORS are Umber Brown Lake, Olive Indian Red and Black.

☞ One responsible agent wanted in every town and city in the United States. Terms accommodating. For Circulars, &c., apply to or address

WM. L. HOUPT,
March 21-6m. No. 132 N. 4th street, Philadelphia.

GLEN-ECHO MILLS,
GERMANTOWN, PA.
McCALLUM & CO.,
MANUFACTURERS,
IMPORTERS & WHOLESALE DEALERS IN
Carpeting, Druggets, Oil Cl[illegible]
MATTINGS, &C.
WAREHOUSE, No 509 CHESTNUT STREET, (opposite the State House.) PHILADELPHIA. [mar21,'61-1y

CONFECTIONERY
AND OYSTER SALOON.
THE SUBSCRIBER WOULD INFORM the citizens of Altoona and vicinity that his CONFECTIONERY, NUT and FRUIT STORE, is always supplied with the very best articles to be had, and in great variety. He has also an

OYSTER SALOON

attached to his store, in which he will serve up PRIME OYSTERS, in all styles.

He has always on hand a lot of

CHOICE MINCE MEAT.

He is at all times prepared to supply cakes, candies, &c., for pic-nics and other parties. He invites a share of public patronage, believing that he can render full satisfaction to all.

Remember, his store and saloon is on Virginia street, two doors below Patton's Hall. OTTO ROSSI.

BLANKS OF ALL DESCRIPTIONS neatly and expeditiously executed at this office.

THE ALTOONA TRIBUNE.

E. B. McCRUM.....PUBLISHERS AND PROPRIETORS.....H. C. DERN,

Per annum, (payable invariably in advance,)..... $2,50.
All papers discontinued at the expiration of the time paid for.

TERMS OF ADVERTISING.

	1 insertion	2 do.	3 do.
Four lines or less	$ 25	$ 37½	$ 50
One square, (8 lines)	50	75	1 00
Two " (16 ")	1 00	1 50	2 00
Three " (24 ")	1 50	2 00	2 50

Over three weeks and less than three months, 25 cents per square for each insertion.

	3 months.	6 months.	1 year.
Six lines or less	$ 1 50	$ 3 00	$ 5 00
One square,	2 50	4 00	7 00
Two "	4 00	6 00	10 00
Three "	5 00	8 00	12 00
Four "	6 00	10 00	14 00
Half a column	10 00	14 00	20 00
One column	14 00	25 00	40 00

Administrators and Executors Notices..... 1 75
Merchants advertising by the year, three squares, with liberty to change,..... 10 00
Professional or Business Cards, not exceeding 8 lines with paper, per year..... 5 00
Communications of a political character or individual interest will be charged according to the above rates.
Advertisemen s not marked with the number of insertions desired, will be continued till forbid and charged according to the above terms.
Business notices five cents per line for every insertion.
Obituary notices exceeding ten lines, fifty cents a square

Select Poetry.

IF YOU LOVE ME, SAY SO.

BY FINLEY JOHNSON.

Your eyes, dear one, are like the stars
Within the the heavens shining;
Your tresses fair around your brow
Are delicately twining;
And as they fall upon your neck,
They fairly like do play so,
That I can but this question ask,—
"Oh, if you love me, say so."

Your mouth is like a rose bud, love,
With rows of pearl adjoining;
Your breath is like the sweet perfume
Of a fair summer morning;
But as I gaze upon your charms,
My trembling heart does ache so
I can but still the words repeat—
"Oh, if you love me, say so."

The fragrant roses, as you pass,
Though in their bloom and beauty,
Within their petals shrink and gaze,
And deem it but their duty;
For they are envious of your charms,—
Then why do you delay so?
Oh, why not banish all my fears,
And if you love me, say so?

THE VOICE THAT WINS ITS WAY.

If words could satisfy the heart,
The heart might find less care;
But words, like summer birds, depart,
And leave but empty air.

A little said, and truly said,
Can deeper joy impart
Than hosts of words which reach the head
But never touch the heart.

A voice that wins its sunny way
A lonely home to cheer,
Hath oft, the fewest words to say,
But, O, those few, how dear!

Select Miscellany.

MATRIMONIAL INFELICITIES.

BY AN IRRITABLE HUSBAND.

"My dear," I said to the lady who was seated opposite to me at the breakfast table, and who has the good fortune to be my wife, "if there be one thing I dislike more than another, it is to receive a cup of coffee that looks as if it had been sipped from before it reached my hands.—Have I not often asked you to fill my cup to within an eighth of an inch of three quarters full?"

"You are as particular as an old bachelor," the estimable lady replied, "and if I had known it before I married you, this day would not have seen me your wife.—There, sir, is your cup of coffee. I hope it will suit you."

"Good gracious!" I exclaimed, as I took the cup, "now you've managed to run it over. You certainly must be aware that if there be one thing I dislike more than another, it is to find slops in my saucer."

"Well, if you will insist on my filling the cup, you must expect that sometimes I shall spill it over; besides, your finding fault with me does no good, but makes me nervous, and causes my hand to tremble, so that I only wonder there is any coffee left in the cup. But here is a clean saucer, in place of the one you have."

Having effected this important change, I tasted the contents of my cup. It was evident to me that there was no sugar in it. I tasted it again to make certain of the fact. Then I said to her:

"You have neglected to put sugar into my coffee. If there be one thing I dislike more than another, it is coffee unsweetened."

"I am certain," replied my estimable spouse, "that I did sweeten it. I don't think you have stirred it."

"But I know I have," I answered.

"Not with your spoon," said the provoking woman, "for it is perfectly dry; perhaps, however, you used your fork."

"Pshaw!" was all the answer I vouchsafed to this remark.

"Now, I declare," I said, after having stirred and sipped my coffee, "you have made it too sweet. If there is one thing I dislike more than another, it is to have my coffee taste like syrup."

"Let me put more milk with it then?" said the obliging woman.

"No, I thank you," I replied, "I don't care to have my stomach turned into a dairy. If there be one thing I dislike more than another, it is milk. I gave up milk diet when I cut my first teeth."

"It is to be hoped that you will give up the habit of fault-finding, which you possess in an eminent degree, when you come to cut your wisdom teeth, though no one can tell when that will be."

"Thank you," I replied; "you will probably be the first one who will know it when it occurs."

"And a happy day it will be for me," she answered, with provoking calmness. "Few know, though, how much unhappiness your constant fault finding causes me. Nothing I do seems to give you satisfaction. There isn't a moment elapses, while you are in the house, save when you're asleep, but you are thus occupied. The truth is, I have always been too indulgent with you; and humor you when I ought not. I did not commence right in the first place. I should have paid no attention to your whims, but studied my own convenience and comfort, instead of seeking to make everything smooth and pleasant for you. Then I would have got along much better. Oh, you men are great tyrants; and if a woman yields to you in the least, you follow up your advantage, and bend her will to yours, and crush her spirit to the earth; till, by and by, you break her heart."

"My dear, I will thank you for another cup of coffee," I said, passing my cup to her; "but be careful not to run it over, nor get it too sweet, nor put in too much milk. What an intolerable steak this is," I added; "it is tough enough to have been cut from one of the cattle pastured upon a thousand hills, more than a thousand years ago. If there be one thing I dislike more than another, it is a tough beefsteak."

"You ordered it yourself, from the market, so you needn't find fault with me on account of it. I knew it was tough the moment I looked at it."

"Then why didn't you send it back?" I inquired.

"Because it was of your selection, I supposed you wanted a tough one; besides, if I had returned it, you would have found fault with me for doing so."

"Well, I can't eat it, that's certain," I said; "so it had better be taken off of the table. I shan't throw any more money away on beefsteaks."

"Oh, it will answer for hash," said my economical wife, "and you can have it for dinner."

"Hash!" I exclaimed. "If there be one thing I dislike more than another, it is hash. Hash is only fit for children and old people without teeth. Besides, it is a popular dish at boarding-schools and boarding-houses; and when I was a boy, and afterward while a bachelor, I ate my share of it, and I'm not going to eat any more. No, we will have a turkey for dinner."

"Very well," said my spouse, "a turkey let it be. Shall I see to getting one?"

"I think not," I answered. "The fact is, that all the turkeys you select turn out to be like the celebrated one of which Job was the the reputed owner—poor and tough. No I'll buy the turkey, and you can cook it."

"Very well," said the imperturbable lady.

"But how will you have it cooked?"

"Oh, any way; suit yourself," I answered.

"Then I think I will roast it," she replied.

"Roast it!" I exclaimed. "That is just like you. Now, you know if there be one thing I dislike more than another, it is to have a turkey roasted."

"Very well, then," said the accommodating woman, "I will boil it."

"Boil it!" I said, aghast. "Boil soup, boil lamb chops, boil cherries, if you like, but never, for me, boil a turkey."

"Pray, then, how will you have it cooked? Only tell me, and it shall be done.

"Why—why—well—fricasee it of course," I answered, triumphantly.

"Very well," said the lady, looking, however, as if it were not very well.

"Why can't you say something else besides 'very well?'" I asked. "What a provoking woman you are, to be sure."

"Not half as provoking as you are," she replied.

"Now, then, you wish to make me angry, I suppose; but you can't do it," I said. "I have put up with everything all through breakfast, and I am not going to be provoked just as I am finishing."

"I am sure I do not wish to provoke you," my wife said, in a most innocent and aggrieved manner.

"But you most certainly do provoke me," I replied.

"Then I am sorry for it," she answered, in a softened tone, "for such was not my intention."

I looked across the table at my wife; something like a tear rolled down her cheek.

"Goodness!" I whispered to myself, "I have made my wife weep. What—a—what—a—brute I am."

Then, speaking aloud, I exclaimed:

"Darling!"

"Well," was her calm reply.

"Do you know," I continued, "that if there be one thing I dislike more than another, it is a tear."

She answered with a sad smile.

"Sweetheart," I said.

"Well?"

"Cook the turkey any way you please."

She shook her head.

I left my seat, (having finished my breakfast,) went to her side, and, smoothing her pale, wan cheek with my hand, kissed it, and said:

"Forgive me dear, this time."

She smiled dubiously, as if "this time" was only one out of the "seventy-times seven" which she would be called on to forgive during our matrimonial career; but, nevertheless, the pressure of her hand, which I had taken, assured me that peace was made.

THERE IS ROOM.—What a glorious declaration is this in regard to the gospel! There yet is room. Millions have been saved, but there yet is room. Millions have been invited, and have come, and have gone to Heaven—but Heaven is not yet full. There is a banquet there which no number can exhaust; there are fountains there which no number can drink dry; there are harps there which other hands can strike; and there are seats there which others may occupy. Heaven is not full, and there yet is room. The Sabbath School teacher may say to his class, there yet is room; the minister of the gospel may go and say to the wide world, there yet is room. The mercy of God is not exhausted; the blood of the atonement has not lost its efficacy. Heaven is not yet full. What a sad message it *would* be if we were compelled to go and say—"There is no more room. Heaven is full. No other one can be saved. No matter what their prayers, or tears, or sighs, they cannot be saved. Every place is filled; every seat is occupied!" But, thanks be to God, this is not the message we are to bear, and if there yet is room, come sinners, young and old, and enter into Heaven. Fill up that room, that Heaven may be full of the happy and the blessed. If any part of the universe is to be vacant, oh, let it be the dark world of woe!—*Albert Barnes.*

"ARTEMUS' ON THE UNION.—I'm a Union man. I luv the Union from the bottom uv mi hart. I luv evry hoop-hole in Maine, and evry shepe ranch in Texas The kow posturs of Nu Hampshire are as derc 2 A. Ward as the rise plantashuns of Missippy. Thare is meat taters in both them are States, and thar is likewise good men and troo. It don't look very pretty for a lot uv inflamatory individooals, who never lifted there hands in defence of Ameriko, or did the fust thing towards sekewrin our independence, to git there bax up and sware they'll disolve the Union. Too much blud was spilt a courtin' and marryan' that highly respectable female the Goddess of Liberty, 2 git a divorce at this late day. The old gal behaved 2 well 2 cast her off now, at the request of a passul of addle braned men & wimmin, who never did nobody good, and never will again. I'm sorry the pictur uv the Goddess never give her no shuse or stockings, but the band of stars must kontiner to shine briter so long as the earth kontiners 2 revolve on its axeltree.

WOMEN BORN TO DO THE LOVING.—That nature has ordained love as women's task, more than man's, is thus declared by a late moralist:

With man, love is never a passion of such intensity as with woman. She is a being of sensibility, existing only in the outpourings and sympathies of her emotions. Every earthly blessing, nay every heavenly hope, will be sacrificed for her affections. She will leave the sunny home of her childhood—the protecting home of her kindred—forget the councils of her sire, the admonishing voice of that mother on whose bosom her head had been pillowed—do all that women can do consistently with honor—forsake all that she has clung to in her girlish simplicity for years, and throw herself into the arms of the man she idolizes. He that would forsake a woman after these testimonies of affection, is too gross a villain to be called a man.

☞ Have you ever watched an icicle as it formed? You noticed how it froze one drop at a time until it was a foot long, or more. If the water was clean, the icicle remained clear, and sparkled brightly in the sun; but if the water was but slightly muddy, the icicle looked foul, and its beauty was spoiled. Just so our characters are forming—one little thought, or feeling at a time adds to its influence. If each thought be pure and right, the soul will be lovely, and will sparkle with happiness; but if impure and wrong, there will be a final deformity and wretchedness.

FOR LITTLE BOYS.—If your sister while tenderly engaged in a tender conversation with her tender sweetheart, asks you to bring a glass of water from an adjoining room, you can start on the errand, but need not return. You will not be missed, that's certain—we've seen it tried. Don't forget, this little boys.

TO PREVENT SKIPPERS IN HAMS.—In a communication to the *Cotton Planter*, Mr. W. M'Willie says: "There is accorcording to my experience, nothing easier than to avoid the skipper and other worms and bugs that infest and destroy bacon.—It is simply to keep your smoke house dark, and the moth that deposits the eggs never enters it. For the past 25 years I have attended to this, and never have had my bacon troubled with insects. I have hanging in my smoke house, hams one, two and three years old, and the oldest are as free from insects as when first hung up.

A PUZZLE.—A just but a severe man built a gallows on a bridge, and asked every passenger whither he was going. If he answered truly, he passed unharmed; if falsely, he was hanged on the gallows. One day a passenger being asked the usual question, answered, "I am going to be hanged on the gallows." "Now," said the gallows-builder, "if I hang this man, he will have answered truly, and ought not to have been hanged; if I do not hang him, he will have answered falsely, and ought to have been hanged." It is not recorded what decision he came to.

RENOVATION.—The editor of the New England *Farmer* says that a gentleman residing in Cambridge informs him that charcoal placed around the roots of diseased peach stocks was serviceable. He immediately removed the soil from around the trunk of a sickly tree in his garden, supplied its place with charcoal, and was surprised at its sudden renovation and subsequent rapidity of growth, and the tenacity with which the fruit held on the branches, and the unusual richness of its flavor when matured.

☞ A girl going to market with a basket of eggs on her head, had them knocked off by a rowdy, for which he was fined, and had to pay for the eggs. When asked how many eggs she had, the answer was: "When I put them in two at a time, there was one over; three at a time, one over; and when I put in four, five or six at a time, there was one over; but when I put them in seven at a time, they came out even." How many eggs had he to pay for?

☞ An enthusiastic Union man in California thus closes a business letter:—"California is upright, downright, outright for the Union, whatever its Legislature may say or do. No buzzard, bat, owl, pelican, nigger, bear or wolf flag shall ever flap treason from its folds while there lives a pioneer to pull it down."

☞ The entrance to a woman's heart is through her eye or ear. But Napoleon said the way to a man's heart was down his throat. Good house-wives understand this, and accordingly are more attentive to the quality of their husband's dinners than the odor of the flowers which adorn the table.

☞ A genuine son of the Emerald Isle, finding only three persons in attendance upon his proposed lecture, made the following address: "Ladies and gentlemen, as there is no body here, I'll dismiss you all. The performance of this night will not be performed; but they will be repeated to-morrow evening."

☞ Nature has strange ways of doing the most beautiful things. Out of the oozy earth, the mud and rain of early spring, come the most delicate flowers, their white leaves born out of the fruit, as unsoiled and pure as if they had bloomed in the garden of Paradise.

☞ Molly was telling an absurd dream, when her mistress exclaimed, "you must have been asleep when you dreamed such stuff as that!" "No, indeed, ma'ani," she replied tartly, "I was just as wide awake as I am this minute!"

☞ An Irishman having a looking-glass in one hand shut his eyes and placed it before his face. Another asked him why he did so.

"Upon my sowl," replied Teddy, "it's to see how I look whin I'm aslape."

☞ Some men, after they have reached the summit of ambition, pull up the ladder by which they climbed, and look down with scorn upon those who held it for them.

☞ The greatest pleasure of life is love the greatest treasure, is contentment; the greatest possession, health; the greatest ease, sleep; and the best medicine, is a true friend.

☞ "I say, Pat, are you aslape?"
"Divil the slape."
"Then be afther lendin' me a quarter."
"I'm aslape, be jabers."

☞ Nothing can be more unjust than to be angry with another because he is not of your opinion.

The Altoona Tribune.

ALTOONA, PA.

TUESDAY APRIL 16, 1861.

☞ Where parties are unknown to us, our rule for advertising is to require payment in advance, or a guarantee from known persons. It is therefore useless for all such to send us advertisements offering to pay at the end of three or six months. Where advertisements are accompanied with the money, whether one, five or ten dollars, we will give the advertiser the full benefit of cash rates.

S. M. PETTINGILL, & CO.,

Advertising Agents, 119 Nassau street, New York, and 10 State street, Boston, are the Agents for the *Altoona Tribune*, and the most influential and largest circulating Newspapers in the United States and the Canadas. They are authorized to contract for us at our *lowest rates*.

OUR PAPER.

We were unavoidably prevented from issuing our papor at the regular time, last week, and had not intended issuing this number until our regular publication day, this week, but the war news is of such an important character, that we determined on giving it to our readers as early as possible, and we have consequently hurried up our paper to-day. (Monday) We give all the news received by telegraph up to the time we go to press, 6 P. M. In our haste to get out this number we may overlook some items of local interest which should be noticed, but as we intend to issue again on Friday morning, we will attend to them at that time.

Reception of the News.

Great excitement prevailed in this place on Saturday, and yesterday, and has not abated much this (Monday) morning.—The report of the surrender of Maj. Anderson was received with discredit, and some do not yet believe it, although we think it but too true. That the laws of the United States should be maintained we believe to be the unanimous sentiment of our citizens. The conflict has been commenced, and the first shots fired by the secessionists. The beginning we now have, and God only knows what the end shall be. If there be a peaceable and an honorable way of preventing the effusion of fraternal blood, we hope our authorities may speedily discover it. We need not here review the progress that has been made, and the preparations now making for an extended conflict, as these are detailed in the despatches published elsewhere. We refer our readers, particularly, to the bills recently passed by the Legislature.

Let every person read the Proclamation by the President. The Democracy have placed themselves right on the record—see dispatches from Harrisburg. The Union and fighting feeling is rising everywhere. The stars and stripes have been hoisted over Jaggard's building, on Virginia street. They will be thrown to the breeze from other houses to-day.

An Important Bill.

The following bill passed the Senate unanimously on Saturday afternoon last. We hope some of our people will examine it carefully:

AN ACT supplementary to an Act to consolodate, revise and amend the penal laws of this Commonwealth, approved the thirty-first day of March, Anno Domino, one thousand eight hundred and sixty.

SEC. 1. *Be it enacted by the Senate and House of Representatives of the Commonwealth of Pennsylvania, in General Assembly met, and it is hereby enacted by the authority of the same*, That if any person or persons belonging to or residing within this State and under the protection of its laws shall take a commission or commissions from any person, State or States, or other enemies of this State or the United States of America, or who shall levy war against this State or Government thereof, or knowingly and willingly shall aid or assist any enemies in open war against this State or the United State, by joining their armies, or by enlisting or procuring or persauding others to enlist for that purpose or by furnishing such enemies with arms or ammunition, or any other articles for their aid and comfort, or by carrying on a traitorous correspondence with them, or shall form or be in anywise concerned in forming any combination or plot or conspiracy for betraying this State or the United States of America into the hands or power of any foreign enemy or any organized or pretended government engaged in resisting the laws of the United States, or shall give or send any intelligence to the enemies of this State or of the United States of America for that purpose, every person so offending and being legally convicted thereof, shall be guilty of a high misdemeanor, and shall be sentenced to undergo an imprisonment for a term not exceeding ten years, and be fined in a sum not exceeding five thousand dollars or both at the discretion of the Court. *Provided*, That this Act shall not prohibit any citizen from taking or receiving civil commissions for the acknowledgement of deeds and other instruments of writing.

SEC. 2. That if any person or persons within this Commonwealth shall build, or construct, alter or fit out, or shall aid or assist in building, constructing, altering or fitting out any vessel or vessels for the purpose of making war or privateering, or other purpose, to be used in the service of any person or parties whatsoever to make war on the United States of America, or to resist by force the execution of the laws of the United States, such person or persons shall be guilty of a misdemeanor, and on conviction thereof, shall be sentenced to undergo an imprisonment at labor, not exceeding ten years, and be fined in a sum not exceeding five thousand dollars, or both at the discretion of the Court.

WAR BEGUN!

Fort Sumter Attacked by the Secessionists.

HEAVY CANONADING.

THE WAR FLEET OFF THE BAR.

FORT SUMTER DAMAGED AND ON FIRE.

EXPLOSIONS IN THE FORT.

Great Excitement in Charleston.

SUMTER SURRENDERED.

The Administration Determined Upon a Vigorous War Policy.

TROOPS AND MONEY CALLED FOR.

GOVS. CURTIN AND DENNISTON'S OFFER OF TROOPS ACCEPTED.

City and Public Buildings at Washington Guarded by Regular & Volunteer Troops.

INAUGURAL PROGRAMME TO BE CARRIED OUT.

THE FEDERAL PROPERTY TO BE HELD AND DEFENDED.

Troops to Concentrate at Washington City.

VIRGINIA WILL NOT SECEDE.

PROCLAMATION OF THE PRESIDENT TO THE CITIZENS OF THE UNITED STATES.

CONGRESS TO CONVENE ON FOURTH OF JULY.

HOW THE NEWS IS RECEIVED.

The following despatches we copy from the *Harrisburg Telegraph* of Saturday afternoon:

CHARLESTON, April 13.

The cannonading is going on fiercely from all points from the vessels of war outside and all along the coast. Fort Sumpter is now on fire.

SECOND DISPATCH.

CHARLESTON, April 13, 11, A. M.—At intervals of twenty minutes, the firing was kept up all night on Fort Sumpter. Major Anderson ceased to fire at six o'clock in the evening. All night he was engaged in repairing damages done to the fort, and protecting the guns in the barbette on the parapet. He commenced to return the fire this morning at 7 o'clock; but seems to be greatly disabled. The battery on Cumming's Point does Fort Sumter great damage.

At nine o'clock this morning a dense smoke poured out from the walls of Fort Sumter. The shells from Fort Moultrie and Morris Island fell into Anderson's stronghold thick and fast.—They can be seen in their course from the Charleston battery. The breach made in Fort Sumter is on the side opposite Cumming's Point. Two of its port holes are knocked into one, and the wall from the top is crumbling. Three vessels, one of them a large sized steamer, are over the bar and seem to be preparing to participate in the conflict.

The fire of Morris Island and Fort Moultrie is divided between Fort Sumpter and the ships of war. The ships have not as yet opened fire.

LATER.

EXPLOSION AT FORT SUMTER.

An explosion occurred at Fort Sumter. A dense volume of smoke was seen suddenly to rise. Major Anderson has ceased to fire for about an hour. It is thought that the officer's quarters in Fort Sumter are on fire.

FROM ANOTHER SOURCE.

CHARLESTON, April, 13, A. M.—The batteries of Sullivan's Island, and Cumming's Point and Steven's Batteries are pouring shot and shell into Fort Sumter. Anderson does not return the fire. Sumter is still on fire. There have just been two explosions at Fort Sumter."

CHARLESTON, April 13.—Two of Major Anderson's Magazines have exploded, it is thought they were only smaller magazines. Only occasional shot are now fired at him from Fort Moultrie, the Morris Island battery is doing heavy work. The greatest excitement prevails in the city, the wharves, steeples, house tops, and every available place is packed with people.—The outside vessels were too late to pass the bar. The ships in the offing have not yet aided Anderson. It is now too late for them to come over the bar, as the tide is ebbing.

THE LATEST.

CHARLESTON, April 13.—NOON.—The ships in the offing appear quietly at anchoring, and have not fired a gun. The entire roofs of Anderson's barracks are in a sheet of flames.—Shells from Cumming's Point and Fort Moultrie are bursting over Fort Sumter in quick succession.

The Federal flag still waves over the Fort.—Major Anderson is only occupied in putting out the fire. Every shot appears to tell, and the spectators are anxiously expecting the striking of the flag.

WASHINGTON, April 13.—Sumter belongs to the enemy.

WASHINGTON, April 13.

The regular troops now here have been ordered to the outskirts of the city, and have proceeded thither to watch every avenue thereto, while the volunteers recently mustered are guarding the armories and public buildings.

Vedettes are constantly seen riding through the streets. There is comparatively but little excitement here with regard to affairs at Charleston.

Captain Wm. B. Johns, of the 3d Infantry, having declined to command his company, was ordered on a particular service. The President directs that he cease to be an officers of the army from Wednesday last. First Lieut. Abner Smead, of the first artillery, having, when with his company, under critical circumstances, tendered his resignation in order to escape from duty therewith, the President directs that he cease to be an officer of the army.

CHARLESTON, April 13.

Intercepted dispatches disclose the fact that Mr. Fox, who had been allowed to visit Major Anderson on the pledge that his purpose was pacific, employed his opportunity to devise a plan for supplying the fort by force; and that this plan had been adopted by the Government at washington, and was in progress of execution.

PROVIDENCE, April 13.

Governor Sprague has tender to the Government the service of the marine artillery and one thousand infantry, and offers to accompany them himself.

BALTIMORE, April 13.

The intelligence from Charleston has produced great excitement, and the anxiety to obtain further news intense. A man made his appearance on the streets with a large secession cockade on his hat. He was pursued by a mob, and was only protected from violence by the interference of the police.

BOSTON, April 13.

The war news produces intense excitement here and throughout the State. The general sentiment is that the Government is right and must be sustained.

STILL LATER.

The following despatches are additional to the above, and were telegraphed to the "associated press" on Sunday morning:

CHARLESTON, April 13.

Ft. Sumter has been unconditionally surrendered. The news has just been received in a reliable shape. Ex-Senator Chestnut, Ex-Gov. Manning and W. Portcher Miles have just landed and marched to the Governor's house followed by a dense crowd of people who are wild with joy. It was reported that ten of the garrison were killed, but your reporter has just had an interview with W. P. Miles, who has just returned from a visit to Ft. Sumter, and is assured by him that no one was killed. The Federal flag was shot away by the Palmetto Guards at Morris' Island. In all 2,000 shots were fired. No South Carolinians were hurt. Maj. Anderson's men, under guard, were conveyed by boats to Morris' Island. This is reliable and puts to rest all my previous reports about Ft. Sumter. Maj. Anderson has reached the city and is the guest of Gen. Beauregard.

The bells are ringing out a merry peal and our people are engaging in every demonetration of joy. Our people generally sympathize with Maj. Anderson, but express abhorrence for those who were on the steamers outside our bar and and in sight of us and did not even attempt to re-inforce him. Judge McGrath, who has just returned from Ft. Sumter, reports that the wood work of the fort and officers quarters were all burned out. The fort will be taken possession of to-night by the Confederate troops. Gen. Beauregard, with two aids, has left Ft. Sumter. Three fire companies are now on their way to Sumter to quell the fire before it reaches the magazine.

SECOND DESPATCH.

CHARLESTON, April 13.—A letter from Fort Moultrie, dated 6 o'clock this A. M., says not a man was killed or wounded during yesterday's engagements, only the Iron Battery has been damaged. The rifled cannon of the battery did great execution on Sumpter. They were all aimed into the port holes. Three of Sumpter's barbette guns were dismantled, and a corner of Sumpter opposite Moultrie knocked away.

WASHINGTON, April 13th.

In Mr. Lincoln's reply to the Virginia Commissioners, after expresing his regret that the public mind is still uncertain as to his course and re-affirming the policy marked out in his inaugural address, but if, as it now appears to be true, in the pursuit of a purpose to drive the U. S. authority from those places, an unprovoked assault has been made upon Ft. Sumpter, I shall hold myself at liberty to repossess, if I can, like places which had been seized before the Government was devolved upon me, and in any event I shall to the best of my ability repel force by force. In case it proves true that Ft. Sumpter has been assaulted, as is now reported, I shall perhaps cause the U. S. mails to be withdrawn from all the States which claim to have seceded, believing that the commencement of actual war against the Government justifies and positively demands it. Whatever else I may do for the purpose I shall not attempt to collect the duties and imposts by any invasion of any part of the country, not meaning by this however that I may not land a force, if deemed necessary to relieve a fort upon the border of the country.

HALIFAX, April 13th.

The intelligence of the bombardment of Ft. Sumpter reached this city this forenoon. The Legislature, amidst intense emotion, passed the following resolution by an unanimous vote:

"Resolved, That this House has heard with the deepest sorrow and regret of the outbreak of civil war among their friends and neighbors in the United States. That this House, without expressing an opinion on the points in controversy between the contending parties, deeply regret that those who speak our language and share our civilization should be shedding each other's blood, and desire to offer up our fervent prayers to the Father of the Universe for the restoration of peace."

NEW ORLEANS, April 18th.

There was a grand muster of military companies this forenoon. Preparations are being made to defend the Mississippi river in the best possible manner.

BOSTON, April 13th.

An intense excitement was created in this city this afternoon by the receipt of the Charleston telegrams. The announcement of surrender of Ft. Sumpter not believed by many; others pronounce it a hoax. A more detailed account of this bloodless battle and surrender is anxiously awaited.

WASHINGTON, April 13th.

Alexander Murray has been appointed Marshal and Robert B. Camochan U. S. District Attorney for the Western District of Pennsylvania.

MONTGOMERY, April 13th.

Ft. Pickens was reinforced last night. It is understood that Charleston is to be blockaded.

Lieut. Werden, of U. S. N., has been taken prisoner and dispatches from Slemmer to Government at Washington obtained.

CHARLESTON, April 13th.

A boat from one of the war vessels on the outside has communication with Gen'l Simons in command of forces on Morris Island and made request that one of the steamers be allowed to enter the Port for the purpose of taking away Anderson and his command. An arrangement has been agreed upon by the parties to stay further proceedings until 9 o'clock to-morrow morning.

RICHMOND, VA., April 13th.

It was openly stated to-day in Convention that after the victory at Charleston the Southern army would march through Virginia to the North and thousands would join them. There are great rejoicings here over the news. 100 guns are being fired and the Confederate flag is displayed at many points The Governor was serenaded this evening. He made a non-committal speech.

THE LATEST.

WASHINGTON, April 14th.

Intense excitement. Administration determined upon a vigorous war policy—calling upon all States for men and money. Traitors have struck the paricidal blow. All honest men should stand by the country. Govs. Curtin and Denniston's offers will be accepted. Troops to concentrate here.

McCullough is hid near this city.

Virginia will not secede.

The War department is busy to-day in the preparation of the details to be communicated to the State authorities.

An additional number of Federal troops arrived to-day by a special train.

The guard at the public departments was largely increased last night. All the roads and avenues leading into Washington are closely watched, and arrangements are made to concentrate the military force at any given point. Information from what was deemed reliable sources was received last night to the effect that the secessionists of Delaware, whose head-quarters are reported to be in Virginia, were about to make a sudden attack on Fort Delaware, for which they were preparing last month. Immediate steps were taken by the Secretary of War to prevent the consummation of this plot.

NEW YORK, April 14th.

Gov. Morgan will to-morrow issue a call for 25,000 men for the assistance of the Government.

A private letter from Gov. Curtin states that Pennsylvania can furnish 100,000 men and have them in Washington City in 48 hours.

Chicago, April 14.—The news of the surrender of Ft. Sumpter created a profound sensation. All parties express a determination to uphold the Government in enforcing the laws and maintaining the supremacy of the nation.—Gov. Yates will issue a proclamation to-morrow, calling for an extra session of the Legislature to meet at Springfield, one week from next Tuesday.

Detroit, April 14.—The unanimous sentiment of the State is that the position assumed by the Goverament must be maintained. A meeting of the members of the detroit bar and influential citizens was held yesterday afternoou, at which resolutions denouncing the rebellious organization called the Confederate States were passed. They declared to stand by the old flag at all hazards.

Charleston, April 14.—Major Anderson and his men will leave to-night at 11 o'clock, in the steamer Isabel, for New York. The war fleet is still outside. The scene when Major Anderson and his men took leave of Fort Sumpter, was thrilling and impressive.

Baltimore, April 14.—The deep Union sentiment of this city has been displayed unmistakably since Friday. Men with cockades and secession emblems have been chased by crowds, and obliged to seek the protection of the police. The bark Fanny Tenshaw hoisted a secession flag to-day, but a crowd compelled a boy off the Vessel to take it down. The Captain afterwards re-hoisted it, and required a detachment of thirty police to protect it from the people.—The indignation of the people is intense. All the other vessels in port have hoisted the American flag. The Captain of the bark is a Union man, but hoisted the flag under instructions from the owners.

Proclamation of the President

WASHINGTON CITY, April 14.—Whereas, the laws of the United States have been, for some time past, and are now, opposed, and the execution thereof obstructed in the States of South Carolina, Georgia, Alabama, Florida, Mississippi, Louisiana and Texas, by combinations too powerful to be suppressed by the ordinary course of judicial proceedings, or by the powers vested in the Marshals by law.

Now, therefore, I, ABRAHAM LINCOLN, President of the United States, in virtue of the powers in me vested by the Constitution and the laws, have thought fit to call forthwith and hereby do call forth the MILITIA of the several States of the Union, to the aggregate number of SEVENTY-FIVE THOUSAND, in order to suppress the said combination, and "cause the laws to be duly executed."

The details for this object will be immediately communicated to the State authorities, through the War Department. I appeal to all loyal citizens to favor, facilitate and aid this effort to maintain the honor, the integrity and the existence of our National Union, and the perpetuity of the popular Government, and to redress the wrongs already long enough endured. I deem it proper to say that the first service assigned to the forces hereby called, will probably be *to re possess the forts*, places and property which have been seized from the Union; and in every event, the utmost care will be observed, consistently with the objects aforesaid, to avoid any devastation of, or interference with, the property, or any disturbance of penceful citizens in any part of the country. And I hereby command the persons composing the combinations aforesaid to disperse and retire peacenbly to their respective abodes, within twenty days after this date.

Deeming that the present condition of public affairs presents an "extraordinary occasion," I do hereby, in virtue of the power in me vested, by the Constitution, convene both Houses of Congress. The Senators and Representatives are therefore summoned to assemble at their respective chamberss at twelve o'clock, noon, on Thursday, *the Fourth of July next*, then and there to consider and determine such measures as in their wisdom the public safety and interest may seem to demand.

In witness whereof I have hereunto set my hand and cause the seal of the United States to be affixed.

Done at the City of Washington this fifteenth day of April, in the year of our Lord one thousand eight hundred and sixty-one, and of the Independence of the United States the eighty-fifth.

ABRAHAM LINCOLN, President.

WM. H. SEWARD, Secretary of State.

THE VERY LATEST.

FROM WASHINGTON.

WASHINGTON, April 15.

Information has been received that General Beauregard has been ordered to Pensacola.

Gen. Scott proceeded to the War Department to-day and raised his flag. Henceforth it is to be head-quarters of the army.

Post Office Department has not yet discontinued the Southern mails.

Three hundred volunteers were enrolled in in the army to-day. Soldiers distributed all over the city.

Massachusetts quota of militia were ordered to-day. Adjt. Gen. McDowall has been detailed to receive them.

Information has been received that Baltimore would offer great resistance to the passage of Pennsylvania troops through Maryland.

Cabinet has been in session all day. At noon all quiet at Charleston. All clerks in the Departments are required to take oath of fidelity to the Union.

Excitement here this morning not so great as yesterday, but deep feeling.

Attack on Pensacola anticipated before to-morrow night.

FROM PHILADELPHIA.

PHILADELPHIA, April 15th.

The Office of the Palmetto Flag newspaper in Chestnut street was mobbed and the contents destroyed.

A large body of the citizens have visited each newspaper office, insisting imperatively upon an open display from some part of their building of the Stars and Stripes. The feeling is very bitter against all who are supposed to sympathize with the South. The Union feeling is intense.

FROM PHILADELPHIA.

PHILADELPHIA, April 15—P. M

Great Union feeling and organization in Baltimore. 2,500 men enrolled.

Martial law to be declared in Washington.

Rhode Island offers to furnish and pay 1,000 men.

Three million of dollars and 30,000 men voted by New York, in addition to the present State force, to support the Administration.

The Philadelphia Banks have tendered Gov. Curtin all the money the State may need for the war—also the banks of Pittsburgh.

Sec'y Cameron has accepted the services of the Washington Brigade, commanded by Gen. Small. They will be ready to start this week.

FROM HARRISBURG.

HARRISBURG, April 15—4 P M.

The Democrats in House of Representatives here have just introduced a resolution pledging their party and the State to the General Government, and supporting it in speeches, saying that they desired to place the Democratic party right on the record by changing their votes against the War Bill last Friday, and also saying that they voted against the bill believing it to-be unnecessary, but now that the Union is attacked by an armed rebellion, they want to show their loyalty to the Government.

The 7th and 12th regiments of New York go to Washington to-night.

Hon. John Sherman is on his way to Ohio to raise ten thousand volunteers by order of the President.

Patriot and Union office threatened here.

Senate much excited. Capt. Libyd to-day offered his company to Gov. Curtin. Democrats are all for fight.

The War Bill Passed.

The bill to arm the State has passed both branches of the Legislatnre and also has been signed by the Governor. Pennsylvania will come to the rescue without delay. The bill reads:

AN ACT for the better organization of the militia of the Commonwealth.

SECTION 1. *Be it enacted &c.*, That the grand staff of the militia of this Commonwealth shall, in addition to the commander-in-chief, who shall have one aid for each division, to be appointed and commissioned by him during his term of office, consist of one adjutant general, who, until otherwise ordered, shall act as paymaster general, inspector general and judge advocate; one commissary general and one quartermaster general, who shall each be of the rank of lieutenant colonel, and who shall be appointed by the Governor, by and with the advice and consent of the Senate, upon the passage of this act, and to hold their commissions during his pleasure.

SEC. 2. That the Adjutant General shall receive a salary of five hundred dollars per annum, and in addition three dollars per day when actually engaged in the service of the State; the Quarter-Master General and Commissary General shall each receive five dollars per day, when actually engaged in the service of the State; it shall be the duty of the Secretary of the Commonwealth to prepare the room formerly occupied by the Canal Commissioners in the Capitol, for the use of the officers before named, who shall be allowed one clerk at a salary of one thousand dollars per annum, to be appointed by the Adjutant General. And they shall each give a bond to the Commonwealth in the sum of $20,000, with sufficient surcties, to be approved by the Governor.

SEC. 3. It shall be the duty of the officers before named to proceed at once to a thorough organization of the militia of the State and the Adjutant General shall keep a complete and correct record of all the organized volunteer companies of the State, including the number of efficient men in each, and the number and quality of their arms and equipments, and the captain of each company shall make monthly returns of the same to the Adjutant General.—And should the President of the United States at any time make a requisition for part of the militia of this State for the public service, the Adjutant General shall take the most prompt measures for supplying the number of men required and having them marched to the place of rendezvous, and shall call them by divisions, briades, regiments or single companies, as directed by the commander-in-chief.

SEC. 4. That for the purpose of organizing, equipping and arming the militia of this State, the sum of five hundred thousand dollars, or so much thereof as may be necessary to carry out the provisions of this Act, be and the same is hereby appropriated to be paid by the State Treasurer out of any money not otherwise appropriated.

SEC. 5. That should the ordinary revenues of the State not be realized in time to meet the expenditures that may be incurred under the provisions of this Act, the Governor is hereby authorized and empowered to anticipate the excess receipts to the treasury above the ordinary expenditures, including the interest on the public debt, by temporary loans based on the faith of the Commonwealth at a rate of interest not exceeding six per centum. Such loans shall be negotiated by the Governor, at such times and in such amounts (not to exceed the amount appropriated) as the objects and purposes hereinbefore stated shall require. The certificates of loan shall be signed by the State Treasurer and countersigned by the Governor, and shall not extend beyond the close of the next fiscal year, to which period the excess receipts above the ordinary expenditures are hereby pledged for the payment of such loans.

SEC. 6. That the Adjutant General, Quartermaster General and Commissary General shall expend such amounts of the money hereby appropriated as may be necessary to carry out the purposes of this Act. All such expenditures shall be made under the direction and by the advice and consent of the Governor, and no bill shall be paid without being endorsed by him, and afterwards settled in the usual manner by the Auditor General and State Treasurer, when the Auditor General shall draw his warrant on the State Treasurer for the same.

SEC. 7. That so much of any laws as may be supplied by or confliet with the provisions of this Act, be and the same are hereby repealed.

A FROZEN SHIP.—A whaling vessel, which sailed from London in the year 1840, found in the Polar seas a ship embedded in the ice, with sail furled and no signs of life on board. The captain and some of the crew descending into the cabin, found coiled upon the floor a large Newfoundland dog, apparently asleep, but when they touched it they found the animal was dead, and frozen as hard as a stone. In the cabin was a young lady seated at the table, her eyes open as if gazing at the intruders in that desolate place. She was a corpse! and had been frozen in an apparently resigned and religious attitude. Beside her was a young man, who it appeared was the commander of the brig, and a brother to the young lady. He was sitting at the table dead, and before him was a sheet of paper, on which was written, "our cook has endeavored to strike a light since yesterday morning, but in vain; all is now over." In another part of the cabin stood the cook, with flint and tinder in hand, frozen, in the vain endeavor to strike the fire that alone could save them. The terrors of the seamen led the captain from the spot, who took with him the log book as the sole momento of the ill-fated ship. It appeared that she also was from London, and had been frozen in that place over fourteen years.

THE WHITEWASHING SEASON.—The season for whitewashing having arrived, the following directions for making in door whitewash, may not be out of place: For a moderate sized house, say eight rooms, about thirty-three lbs. Paris white, and one lb. best white glue are needed. Dissolve the glue in hot water; ti is make a thick wash with the Paris white and hot water, and add the dissolved glue and sufficient water to make the wash of the proper consistence. As the mass stiffens over night, isad better to mix each morning what is wanted during the day. If left over night, warm, or add hot water to make it limpid. The Paris white is chalk cleansed from it impurities, and is only a very pure whiting—better than is ordinarily used for making putty. Some use the Cooper glue, which is considered the best, but any good *white* glue will answer. It costs about fifty cts. per lb. at retail, and the Paris white three cents per lb. Both articles can be obtained in almost every city or village. The above makes an excellent whitewash, clean and white, and not easily rubbed off. Its first cost is more than lime wash, but it is more durable, and for nice rooms it is far preferable.

Beauregard and Walker.

The following are telegraphed as copies of a correspondence which passed between General Beauregard, commander of the Confederate forces at Charleston, and L. P. Walker, Secretary of War of the Southern Confederacy:—

Charleston, April 12.

The fight has commenced. This is all I can say at present.

SECOND DISPATCH.

Charleston, April 12.—The ball has been opened at last, and war is inaugurated. The batteries on Sullivan's Island, Morris Island, and other points, opened on Fort Sumpter at four o'clock this morning. Fort Sumpter returned the fire and a brisk cannonading has been kept up. No information has been received from the seaward yet. The militia are under arms, and the whole of our population are on the streets. Every available space facing the harbor is filled with spectators.

THIRD DISPATCH.

Charleston, April 12.—The following is the telegraphic correspondence, which took place between the War Department of the Confederate Government and General Beauregard immediately preceding the commencement of the hostilities. The correspondence grow out of the formal notification of the United States Government disclosed in Gen. Beauregard's first dispatch.

CORRESPONDENCE.

No. 1. *Charleston*, April 8th.—To Hon. L. P. Walker, Secretary of War:—An authorized messenger from Lincoln has just informed Gov. Pickens and myself that provisions will be sent to Fort Sumpter peaceable if possible, otherwise by force.

Signed, G. C. BEAUREGARD.

No. 2. *Montgomery*, April 8.

Gen. G. C. Beauregard, Charleston: If you have no doubt of the authorized character of the agent who communicated to you the intent of the Washington Government to supply Fort Sumpter by force, you will at once demand its evacuation; and if this is refused, proceed in such manner as you may determine, to reduce it. Answer.

Signed, L. P. WALKER, Sec'y of War.

No. 3. *Charleston*, April 10.—L. P. Walker, Secretary of War:—The demand will be made to-morrow at 12 o'clock.

Signed, G. C. BEAUREGARD.

No. 4. *Montgomery*, April 10.—Gen. Beauregard, Charleston:—Unless there are especial reasons connected with your own condition, it is considered proper that you should make the demand at an earlier hour.

Signed, L. P. WALKER, Sec'y of War.

No. 6. *Charleston*, April 10. L. P. Walker, Secretary of War, Montgomery:—The reasons are special for twelve o'clock.

Signed, G. C. BEAUREGARD.

No. 6. *Charleston*, April 11. To L. P. Walker, Secretary of War:—The demand was sent at two o'clock. Allowed till six to answer.

Signed, G. C. BEAUREGARD.

No. 7. *Montgomery*, April 11. Gen. Beauregard, Charleston, telegraph the reply of Anderson.

Signed,

J. P. WALKER, Sec'y of War.

REPLY OF ANDERSON.

No. 8. *Charleston*, April 11. L. P. Walker, Secretary of War:—Maj. Anderson replies as follows: "I have the honor to acknowledge the receipt of your communication, demanding the evacuation of the fort and to say in reply thereto that it is a demand with which I regret that my sense of honor and of my obligation to my Government prevent my compliance." He adds verbally: I will await the first shot, and if you do not batter us to pieces we will be starved out in a few days." Answer.

Signed, G. C. BEAUREGARD.

No. 9. *Montgomery*, April.—Gen. Beauregard, Charleston:—We do not desire needlessly to bombard Fort Sumter if Major Anderson will state the time at which, as indicated by him, he will evacuate, and agree that in the meantime he will not use his guns against us unless these should be employed against Sumpter. You are authorized to prevent the effusion of blood.

TEXAS TROOPS AND TWIGGS' TREASON.—A U. S. soldier from Texas writes to the N. Y. *Post*, dehying that the men there were demoralized and infected by General Twiggs' treason. He says: "When the news reached us at Fort Brown, a thrill of indignation ran through every soldier's breast, and nothing but respect for one who had been our superior officer, or rather respect for the office he had filled, prevented a loud expression of our surprise and contempt. As it was, we could not be prevented from talking among ourselves. One of our men, who was considered a sort of spokesman among us —one who is as brave as a lion and true as steel —was grooming his horses when he first heard of it. Some one told him that General Twiggs had surrendered the government troops and property. He turned on his informant and said: 'General Twiggs may surrender the property to the traitors; he may give himself up, and he can take my horses here; but he can't make me or any other Union man surrender.' There was no audible response to this, but the looks of every one who heard him were expressive of their determination to serve that government faithfully into whose service they had voluntarily entered, and whose bread and butter they were eating."

UNITED STATES TROOPS.—Several car loads of United States soldiers arrived here last night over the Lebanon Valley Railroad and proceeded directly to Carlisle barracks, where they will remain until their services are required by the government. No information could be obtained from the officers or privates, who declined answering all questions. It is expected that a large body of troops from the west will arrive here in a few days en route for Washington city.—*Har. Telegraph, 13th.*

SPECIAL NOTICES.

To Consumptives.

The advertiser, having been restored to health in a few weeks by a very simple remedy, after having suffered several years with a severe lung affection, and that dread disease consumption—is anxious to make known to his fellow sufferers the means of cure.

To all who desire it he will send a copy of the prescription used (free of charge,) with the directions for preparing and using the same, which they will find a sure cure for CONSUMPTION, ASTHMA, BRONCHITIS, &c. The only object of the advertiser in sending the Prescription is to benefit the afflicted, and spread information which he conceives to be invaluable, and he hopes every sufferer will try his remedy, as it will cost them nothing, and may prove a blessing.

Parties wishing the prescription will please address,

REV. EDWARD A. WILSON,
Williamsburgh,
Oct. 4, '60.—1y. Kings County, New York

☞ THE GREAT CLOTHING EMPORIUM OF THE UNION.—Philadelphia possesses the most splendid Clothing Emporium in the country. It is splendid as regards the palatial structure in which the immense business of the establishment is conducted, and it is equally splendid in respect to its great facilities and vast resources. But to its patrons its chief attractions are, first, the elegance of the garments for Gentlemen and Youths, manufactured there; secondly, the beauty and durability of the materials, and the superior excellence of the fit, and lastly the moderate prices at which the goods are sold. We refer, in this description, to none other than the Brown Stone Clothing Hall of Rockhill & Wilson, Nos. 603 and 605 Chestnut St., above Sixth, Philadelphia.

Dr. Velpeau's Ca

DR. VELPEAU'S CANKERINE cur
DR. VELPEAU'S CANKERINE cur
DR. VELPEAU'S CANKERINE cur
DR. VELPEAU'S CANKERINE cur
DR. VELPEAU'S CANKERINE cur
DR. VELPEAU'S CANKERINE cur
DR. VELPEAU'S CANKERINE cur
DR. VELPEAU'S CANKERINE is t
Breath of anything known.
DR. VELPEAU'S CANKERINE c
Mouth, Throat, or Stomach, resulti
Typhus Fevers.

Ladies, if you delight in e whit
KERINE, and your desires will be
our word that it is entirely free from
ous substances, and can be given to a
safety. It will preserve the teeth an
from ulcers. It is equally efficacio
months. In all the thousands remedi
forth for the cure of the various disc
equal the Cankerine. Sold by all
cents per bottle. J. I
Proprietors, 9
For sale in Altoona, by G. W. KES

A Card to the L

DR. DUPONCO'S GOLDEN PILLS
Infallible in correcting, regulating, structions, from whatever cau successful as a prec

There is not a lady living but what life needs just such a medicine as Pills." One of the first ladies of Ch there that who had received so much of them, she would be willing to pay be without them, if she could get th gredients composing these pills are n Agent. They will tell you they are and yet will do all claimed for them directions accompany each box. Pr Sold by G. W. KESSLER, Druggist, toona, Pa.

Ladies by sending him $1.00 to the can have the pills sent to any part of destinally) by mail, "free of postage." READ, Huntingdon, and by one Drug town and city in the State.

S. Sole Propr

N. B.—The above Pills have been co offered to Ladies at prices ranging fro (dear at that.) Look out for them. T ter, will bear the signature of S. D. H Price—$1. Purchase of the above gen find the genuine article, and one you m January 31, 1861.—1y.

To Consumptiv

And those afflicted w

DYSPEPSIA,
NERVOUS DEBILITY,
HEART DISEASE
FEVER &
CO

The undersigned, now seventy-five y years devoted his time to curing his P poor in New York of these dreadful comp thousands and thousands to an untim seldom failed to cure all who have app lief, and believing it to be a Christian those abroad, as well as at home, he will requires it, a copy of Prescriptions used, with directions for preparing and using rules on Diet, Bathing, Ventilation, and Sick, they will find these remedies a sure tion, and all diseases of the Throat and Ague, Constipation, Heart Disease, D Debility, and Female Complaints, and l afflicted will send for a copy, as it will those suffering should apply before it Prescription are used by the most emin London, Paris, and New York. Those please address REV. DR. C Nov. 15,'60.—1y. Williamsb

Chills and Fever! Chills a

One of the greatest remedies that has fore the public, for Fever and Ague, an ceived the highest encomiums from the p ple, is Dr. Hostetter's Celebrated Bitters dure the tortures arising from the terrib can be so easily cured? Who would nights, burning fevers and icy chills, a remedy can be obtained for a mere tri many families linger out a painful exi deadly blight, and do nothing but gulp till it becomes as common as their da they are not relieved. None but the would hesitate to procure these valuable themselves intense agony. Sold by dru generally everywhere. See advertisemen umn.

Dr. Eaton's Infantile C

Dr. Eaton's Infantile Cordial is remarl derful beneficial effects in the treatment croup, dysentery, and teething. It has neve and mothers should at all times be provid as they value the lives and the comfort of

The preparations of Blood Food are ano portant discoveries of the age. They ar but food for the blood: already prepare pleasant to the taste, and natural in actio gains, he retains. The Blood Food is a sci differing from all patent medicines; and throat diseases, liver complaints, dyspep cases incident to the human frame, is u healing and strengthening qualities.—*Cle ette.* See advertisement.

For sale by A. Roush, Altoona, Pa.

A Card to the Suffer

The Rev. Wm. Cosgrove, while laboring in Japan, was cured of Consumption, whe had failed, by a recipe obtained from a l residing in the great city of Jeddo. This Great numbers who were suffering fro Bronchitis, Sore Throat, Coughs and Colds and nervous depression caused by these d Desirous of benefitting others, I will, which I brought home with me, to all wh large. Address

REV. WM. COSG
439, Fulto
B

MRS. WINSLOW

An experienced nurse and female physicia syrup for children teething, which great process of teething, by sotening the gums, inflammation—will allay all pain, and is sur bowels. Depend upon it, mothers, it will relief, and health to your in life in all cases. See advertisement in ano

MARRIED:

At the Lutheran Parsonage, Altoona, A Rev. C. L. Ehrenfeld, Mr. DANIEL IN E. RHODES, both of Altoona, Pa.

WALLADE & STE

WOULD RESPECTFU
FORM the public that they have
PHOTOGRAPHIC GA

On Corner of Caroline & Virginia Sts.,
ere they are prepared to take the best P r taken in this part of the country, a sonable terms. We make any kind of a IALL AMBROTYPE up to LIFE-SIZE I nted in *Oil, Water Color or India I* NIATURE. Every type and large size nvas. *Entire satisfaction given or no c* e on hand a large assortment of fine GI erent sizes and prices. e respectfully invite the public to cal specimens before going elsewhere. Remember the place, *Figart's Buil* oline and Virgina Streets. [Apr

GUSTAVUS V. ROADS.

REVERE HO

(LATE EAGLE HOTEL,)
Third Street, above
PHILADELPHIA.
ROADS & SAILOR, Pro

TERMS, $1.25 PER DAY.
March 7, 1861-1y

...and Walker.

...legraphed as copies of ... passed between General ... of the Confederate for- ... L. P. Walker, Secretary ... Confederacy:—

Charleston, April 12. ...nced. This is all I can...

...ISPATCH.

...2.—The ball has been ... is inaugurated. The ... Island, Morris Island, ... on Fort Sumpter at ...ing. Fort Sumpter re- ... brisk cannonading has ...rmation has been receiv- ...t. The militia are un- ... of our population are ... available space facing ... spectators.

...ISPATCH.

...The following is the ...nce, which took place ...ment of the Confeder- ...eral Beauregard imme- ...mmencement of the hos- ...dence grow out of the ... United States Govern- ... Beauregard's first dis-...

...NDENCE.

...l 8th.—To Hon. L. P. ...War:—An authorized ...has just informed Gov. ... provisions will be sent ...le if possible, other-...

...G. C. BEAUREGARD.

...Montgomery, April 8.

... Charleston: If you ...horized character of the ... to you the intent of ...nent to supply Fort ...ill at once demand its ...s refused, proceed in ... determine, to reduce...

...KER, Sec'y of War.

...l 10.—L. P. Walker, ...emand will be made...

...G. C. BEAUREGARD.

...ril 10.—Gen. Beaure- ... there are especial ...our own condition, it ... you should make the...

...KER, Sec'y of War.

... 10. L. P. Walker, ...mory:—The reasons ...ck.

...C. BEAUREGARD.

...11. To L. P. Walk- ...he demand was sent ...il six to answer.

...C. BEAUREGARD.

...il 11. Gen. Beaure- ... the reply of Ander-...

...KER, Sec'y of War.

...DERSON.

...11. L. P. Walker, ...Anderson replies as ...r to acknowledge the ...ion, demanding the ...o say in reply there- ... which I regret that ...ny obligation to my ...mpliance." He adds ...first shot, and if you ...e will be starved out...

...C. BEAUREGARD.

...—Gen. Beauregard, ... desire needlessly to ...Major Anderson will ...indicated by him, he ...hat in the meantime ...inst us unless these ... Sumpter. You are ...fusion of blood.

...GS' TREASON.—A U. ...s to the N. Y. *Post* ...e were demoralized ...wiggs' treason. He ...reached us at Fort ...on ran through every ...g but respect for one ...officer, or rather ... filled, prevented a ...prise and contempt ...prevented from talk- ... of our men; who ...okesman among us ...ion and true as steel ...when he first heard ...hat General Twiggs ...rnment troops and ... informant and said: ...der the property to ...himself up, and he ...t he can't make me ...render.' There was ...s, but the looks of ... were expressive of ...g that government ...c. They had volun- ...ead and butter they...

...Several car loads ...ved here last night ...lroad and proceed- ...ks, where they will ...re required by the ... could be obtained ... who declined an- ...s expected that a ...he west will arrive ...r Washington city.

...TICES.

...tives.

...d to health in a few ...r having suffered sev- ...n, and that dread dis- ...e known to his fellow ...

...copy of the prescrip- ...irections for preparing ...ll find a sure cure for ...c. The only object of ...iption is to benefit the ...ich he conceives to be ...rer will try his reme- ...may prove a blessing. ...ill please address.

...ARD A. WILSON,
Williamsburgh,
...g County, New York.

...UM OF THE UNION.— ...did Clothing Empo- ...as regards the pala- ...business of the estab- ...ly splendid in respect ...rces. But to its pa- ... the elegance of the ... manufactured there; ...of the materials, and ...lastly the moderate ...We refer, in this des- ...rown Stone Clothing ...and 605 Chestnut St.

Dr. Velpeau's Cankerine.

DR. VELPEAU'S CANKERINE cures Putrid Sore Mouth.
DR. VELPEAU'S CANKERINE cures Sore Nipples.
DR. VELPEAU'S CANKERINE cures Ulcerated Sores.
DR. VELPEAU'S CANKERINE cures Cuts.
DR. VELPEAU'S CANKERINE cures Burns.
DR. VELPEAU'S CANKERINE cures Sores.
DR. VELPEAU'S CANKERINE cures Chapped Lips.
DR. VELPEAU'S CANKERINE cures Ulcerated Gums.
DR. VELPEAU'S CANKERINE is the best Purifier of the Breath of anything known.
DR. VELPEAU'S CANKERINE cures Canker in the Mouth, Throat, or Sthomach, resulting from Scarlatina or Typhus Fevers.

Ladies, if you delight in ... white teeth, use the CANKERINE, and your desires will be realized. We pledge our word that it is entirely free from acids and all poisonous substances, and can be given to an infant with perfect safety. It will preserve the teeth and keep the gums free from ulcers. It is equally efficacious for nursing sore mouths. In all the thousands remedies that have been put forth for the cure of the various diseases above, none can equal the Cankerine. Sold by all druggists. Price 25 cents per bottle.

J. BURRILL & CO., Proprietors, 93 Maiden Lane, N. Y.

For sale in Altoona, by G. W. KESSLER.

A Card to the Ladies.

DR. DUPONCO'S GOLDEN PILLS FOR FEMALES.

Infallible in correcting, regulating, and removing all obstructions, from whatever cause, and always successful as a preventative

There is not a lady living but what at some period of her life needs just such a medicine as "Duponco's Golden Pills." One of the first ladies of Chester told the Agent there that she had received so much benefit from the use of them, she would be willing to pay $5 a box, rather than be without them, if she could get them no less. The ingredients composing these pills are made known to every Agent. They will tell you they are perfectly harmless and yet will do all claimed for them. Full and explicit directions accompany each box. Price $1.00 per box.—Sold by G. W. KESSLER, Druggist, sole Agent for Altoona, Pa.

Ladies by sending him $1.00 to the Altoona Post Office, can have the pills sent to any part of the country (confidentially) by mail, "free of postage." Sold also by JOHN READ, Huntingdon, and by one Druggist in every village town and city in the State.

S. D. HOWE, Sole Proprietor, New York.

N. B.—The above Pills have been counterfeited, and are offered to Ladies at prices ranging from 25 cents to 75 cts, (dear at that.) Look out for them. The genuine, hereafter, will bear the signature of S. D. Howe, sole proprietor. Price—$1. Purchase of the above gentlemen, and you will find the genuine article, and one you may rely upon.

January 31, 1861.—1y.

To Consumptives.

And those afflicted with
DYSPEPSIA.
NERVOUS DEBILITY,
HEART DISEASE,
FEVER & AGUE, OR
CONSTIPATION.

The undersigned, now seventy-five years old, has for years devoted his time to curing his Parishoners and the poor in New York of these dreadful complaints, which carry thousands and thousands to an untimely grave; he has seldom failed to cure all who have applied to him for relief, and believing it to be a Christian's duty to relieve those abroad, as well as at home, he will send to those who require it, a copy of Prescriptions used, (Free of Charge), with directions for preparing and using the same. Also rules on Diet, Bathing, Ventilation, and Exercise for the Sick, they will find these remedies a sure cure for Consumption, and all diseases of the Throat and Lungs, Fever and Ague, Constipation, Heart Disease, Dyspepsia, Nervous Debility, and Female Complaints, and he hopes every one afflicted will send for a copy, as it will cost nothing, and those suffering should apply before it is too late. These Prescription are used by the most eminent Physicians in London, Paris, and New York. Those wishing them will please address

REV. DR. CHAMBERLAIN.
Nov. 15,'60.-1y. Williamsburgh, New York.

Chills and Fever! Chills and Fever!!

One of the greatest remedies that has ever been laid before the public, for Fever and Ague, and which have received the highest encomiums from the press and the people, is Dr. Hostetter's Celebrated Bitters. Who would endure the tortures arising from the terrible disease, when it can be so easily cured? Who would endure sleepless nights, burning fevers and icy chills, alternately, when a remedy can be obtained for a mere trifle? And yet how many families linger out a painful existence under this deadly blight, and do nothing but gulp down quinine, until it becomes as common as their daily meals, and yet they are not relieved. None but the foolish and weak would hesitate to procure these valuable Bitters, and save themselves intense agony. Sold by druggists and dealers generally everywhere. See advertisement in another column.

Dr. Eaton's Infantile Cordial.

Dr. Eaton's Infantile Cordial is remarkable for its wonderful beneficial effects in the treatment of children. For croup, dysentery, and teething, it has never been surpassed, and mothers should at all times be provided with a supply, as they value the lives and the comfort of their little ones. The preparations of Blood Food are among the most important discoveries of the age. They are not medicines, but food for the blood: already prepared for absorption, pleasant to the taste, and natural in action; and what one gains, he retains. The Blood Food is a scientific discovery, differing from all patent medicines; and for consumption, throat diseases, liver complaints, dyspepsia, and other diseases incident to the human frame, is unequalled for its healing and strengthening qualities.—*Columbia, Ohio, Gazette.* See advertisement.

For sale by A. Roush, Altoona, Pa.

A Card to the Suffering.

The Rev. Wm. Cosgreve, while laboring as a missionary in Japan, was cured of Consumption, when all other means had failed, by a recipe obtained from a learned physician residing in the great city of Jeddo. This recipe has cured great numbers who were suffering from Consumption, Bronchitis, Sore Throat, Coughs and Colds, and the debility and nervous depression caused by these disorders.

Desirous of benefitting others, I will send this recipe, which I brought home with me, to all who need it, free of charge.

Address
REV. WM. COSGROVE,
439, Fulton Avenue,
Brooklyn, N. Y.

MRS. WINSLOW,

An experienced nurse and female physician, has a soothing Syrup for children teething, which greatly facilitates the process of teething, by sotening the gums, reducing all inflammation—will allay all pain, and is sure to regulate the bowels. Depend upon it, mothers, it will give rest to yourselves, and relief and health to your infants. Perfectly safe in all cases. See advertisement in another column

MARRIED:

At the Lutheran Parsonage, Altoona, April 4th, 1861, by the Rev. C. L. Ehrenfeld, Mr. DANIEL COHO to Miss ANN E. RHODES, both of Altoona, Pa.

VALLADE & STEWART

WOULD RESPECTFULLY INFORM the public that they have fitted up a neat

PHOTOGRAPHIC GALLERY,

On Corner of Caroline & Virginia Sts., Altoona, Pa., where they are prepared to take the best PHOTOGRAPHS ever taken in this part of the country, and on the most reasonable terms. We make any kind of a picture from a SMALL AMBROTYPE up to LIFE-SIZE PHOTOGRAPH, painted in *Oil, Water Color or India Ink*, and also the MINIATURE. Every type and large size Oil Painting on canvas. *Entire satisfaction given, or no charge.* We have also on hand a large assortment of fine GILT FRAMES of different sizes and prices.

We respectfully invite the public to call and examine our specimens before going elsewhere.

☞ Remember the place, *Figart's Building*, corner of Caroline and Virgina Streets. [April 16, 1861.-3m

TIGHMAN V. RHOADS, ... CHARLES SAILOR.

REVERE HOUSE,

(LATE EAGLE HOTEL,)
Third Street, above Rce,
PHILADELPHIA.
RHOADS & SAILOR, Proprietors.
TERMS, $1.25 PER DAY.
March 7, 1861-1y

NOTICE.—THE ANNUAL MEETING of the Stockholders of the ALTOONA GAS & WATER CO., will be held at the Gas Works, on Saturday evening, May 4th, 1861, at 7 o'clock.

ELECTION.

An election for ONE PRESIDENT, FIVE MANAGERS and ONE TREASURER of Gas & Water Co., will be held at Gas Works, on Monday, May 6th, 1861, between the hours of 10 and 12 o'clock, A. M.

B. F. ROSE, *Sec'y.*

A PAIR OF REAL NOVELTIES,

AND ONE WITHOUT A MATE.

1st.—"THE PAPER NECK TIE."

(PATENT APPLIED FOR.)

This Tie is made entirely of paper, in 100 different styles, and in perfect imitation of silk and other fabrics. The price is so low that a gentleman may wear a NEW NECK TIE EVERY DAY, and yet not be chargeable with extravagance, or one Tie can be worn 3 to 6 days, if necessary to economize.

2d.—THE RELIEF TIE,

(PATENTED JAN. 29, '61.)

This is doubtless the most perfect silk Tie ever invented, and is just what the name implies, a perfect "Relief" from all further trouble in tying bows.

3d.—THE LACE EDGE TIE.

An exquisitely beautiful article—it has only to be seen to be admired.

SMITH & BROUWER, Sole Manufactnrers, No. 36 Warren Street, N. Y.

N. B.—We sell to WHOLESALE JOBBERS ONLY.—Country Merchants can order our goods of ANY WHOLESALE HOUSE with whom they are dealing.

AUCTION GOODS

VERY CHEAP AT

McCormick's Store, in East Altoona!

JUST OPENED A VERY LARGE and complete assortment of Spring and Summer Goods, consisting of British, French and American Dry Goods, selected with great care to suit this region of country. In the line of Ladies Dress Goods for quality and price, they will surpass.

Mantillas, Dusters, Shawls, White Goods, Embroideries, Irish Linens, Linen Handkerchiefs, Hoopskirts, Clothes, Cassimeres, Kentucky Jeans, Prints, Ginghams, Muslins, Flannels, Etc., Etc

Boots & Shoes in all their various make and material for Men & Boys' as well as Ladies, Misses and Children.

Ready Made Clothing,

a full assortment to suit the season, with Hats, Caps, Umbrellas, Parasols, Carpets, Oil Cloths, Matting, Brooms, Buckets, Tubs, Tin Ware, Queensware, Hard Ware, Stone Ware, Market Baskets, Zink Rubbers, Brushes, Clothes Lines, &c., with all articles necessary to make up a full assortment to meet the wants of the people.

ALSO, a complete

FAMILY GROCERY,

which will have our special attention, first in buying and selecting the best, and freshest articles as well as keeping it up at all times. Coffees of the very best and richest varieties.

TEAS,

Black and Green of the best quality and flavor. Sugars good and cheap; common Brown at 6, good at 8 cents, common white 10 cents.

Syrups and Baking Molasses,

from the best Loverings at 62½, to the lowest grade at 40 cents. Cornstarch, Dryed Peaches, Dryed Apples, Farrena, Bacon, Dryed Beef, Mackarel, Herring, Lake Fish & Dry Fish, Window Glass, different sizes, &c., all of which will be sold very low for cash, or exchanged for Produce.

Always on hand, Speer & Halls celebrated Iron Plows.

Persons visiting town would do well before making their selections to call and examine our stock, as we will be pleased to see them free of charge. Very thankful for past favors, we respectfully solicit a continuance of public patronage.

Altoona, April 18th, 1861-tf.

DISSOLUTION.—Notice is hereby given that the co-partnership heretofore existing between Drs. Good & Gemmill, in the practice of Medicine, has been this day discontinued by mutual agreement.

The books of the firm are in the hands of Dr. J. M. Gemmill, who will continue the Practice of Medicine, and will occupy the same office, where he may at all times be consulted when not professionally engaged.

Altoona, April 4th, 1861.] D. R. GOOD. J. M. GEMMILL.

FOR RENT.—The undersigned offers for Rent the TAVERN STAND, known as the "White Hall," situated in Loudonsville, Logan township, adjoining the borough of Altoona. For further information inquire of the undersigned, next door to the White Hall Hotel.

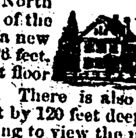

March 28, 1861.-3t CAROLINE HOFF.

HOUSE AND LOT FOR SALE.—The subscriber offers at Private Sale his house and lot, situate on Emma Street, North Ward, Altoona, a few doors East of the Methodist church. The House is a new two-story Frame building, 22 by 26 feet, with two rooms and hall on first floor and three rooms on second floor. There is also a stable on the lot. The lot is 50 feet front by 120 feet deep, and is in good order. Any person wishing to view the property or obtain further particulars will call upon Jacob Hesser.

April 4, 1861-3t. MICHAEL S. McCORMICK.

HOUSE AND LOT FOR SALE.—The undersigned offers at Private Sale her house and lot, situate on the corner of Harriett and Allegheny sts., East Altoona. The House is a large two-story frame building, suitable for five families, having a front of 116 feet. There is a well of good water in the back yard, and other necessary improvements. Persons desiring further information will call upon the subscriber on the premises.

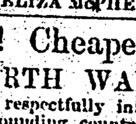

April 4, '61-3t.] ELIZA McPHERRAN.

Cheap! Cheaper!! Cheapest!!!

HUZZA FOR NORTH WARD.—The undersigned would respectfully inform the citizens of Altoona and the surrounding country that he has rented the store room formerly occupied by Jacob Burkhart, on Virginia street, near A. McCormick's store, where he is about opening a

Grocery, Flour, Feed and Provision Store.

He has just returned from the East where he has been selecting his groceries with great care and buying exclusively for cash, which enables him to sell as low, if not a little lower, than any house in the place. He would therefore say to all who wish a good article of groceries, and at a low figure, to call and examine his stock before purchasing elsewhere.

His stock consists of

Hats and Caps, Men and Women's Shoes, Notions of all kinds.

Extra Family Flour, Superfine, Corn Meal, Rye and Corn Chop.

Extra Lovering Syrup Molasses,	60	cents	per	gal.	
Golden	"	"	45	"	"	"
Pennsylvania	"	"	55	"	"	"
Baking	"	"	37½	"	"	"
White Crush Sugar			11	"	"	lb.
White	"		10	"	"	"
Refined	"		10	"	"	"
Best Brown	"		8	"	"	"
Cuba	"		7	"	"	"
Rio Coffee			15 to 16	"	"	"
Best Imperial Teas			90	"	"	"
2nd quality	"		75	"	"	"
Black	"		50	"	"	"

Rosin and Castile Soap, Raisins, Figs, Almonds, Filberts, English Walnuts, Cream Nuts, Mackerel, Herring, Lake Trout, Dairy Salt, Cheese, and everything that is necessarily kept in a good family grocery.

April 4, '61-tf.] J. A. SPRANKLE.

NEW AND VALUABLE PROPERTY AT PRIVATE SALE.—The undersigned offers at Private Sale her HOUSE and LOT, situate on Harriet St., East Altoona, adjoining lots of James Kearney and Geo. B. Cramer, a few doors East of St. Luke's Episcopal Church. The Lot is 50 feet front by 120 deep. The improvements are a new FRAME HOUSE, with three rooms each on first and second floors, all finished in good style. She also offers for sale her HOUSEHOLD FURNITURE, which is all nearly new and of the latest styles. The House and Furniture will be sold separately or together to suit purchasers. JANE BYERS.

Altoona, March 28, 1861.-2t

VALUABLE PROPERTY AT PRIVATE SALE.—The property known as the Greensburg School Property, situate in North Ward, adjoining lots of Wm. Dent and W. A. B. Laub, is, in accordance with a resolution of the School Board, offered at Private Sale. This is a desirable property, there being two full lots of ground and two-story frame house. With a little expence the house can be made to accommodate two families.

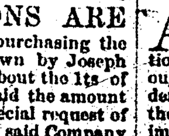

For further particulars inquire of Geo. B. Cramer, Wm. Boyden or John Shoemaker, School Directors.

GEO. B. CRAMER.
March 21, 1861-1m. *Pres't Altoona School Board.*

CAUTION.—ALL PERSONS ARE hereby notified and warned against purchasing the following described promissory note, drawn by Joseph Hutchison, payable to Bryen Kelly on or about the 1st of April or May, 1861, as I have already paid the amount of said note to "Hutchison & Co," at the special request of Bryen Kelly, in part payment of a debt due said Company from said Kelly. He has now no interest whatever in it.

JOSEPH HUTCHISON.
Altoona, March 14, '61-1t*

WHEELER & WILSON'S SEWING MACHINES.

Wheeler & Wilson's — Wheeler & Wilson's

R. A. O. KERR, ALTOONA, PA., Agent for Blair County.

WHEELER & WILSON'S

THESE MACHINES ARE ADMITted to be the best ever offered to the public, and their superiority is satisfactorily established by the fact that in the last eight years,

Over 14,000 More

of these Machines have been sold than of any other manufactured, and more medals have been awarded the proprietors by different Fairs and Institutes than to any others. The Machines are warranted to do all that is claimed for them. They are now in use in several families in Altoona, and in every case they give entire satisfaction.

The Agent refers those desiring information as the superiority of the Machines, to Col. John L. Piper, Rev. A. B. Clark, George Hawkesworth, Benj. F. Rose, and E. H. Turner, Esqrs.

The machines can be seen and examined at the store of the Agent, at Altoona.

Price of No. 1 Machine, silver plated, glass foot and new style Hemmer—$65. No. 2, ornamental bronze, glass foot and new style Hemmer—$55. No. 3, plain, with old style Hemmer—$45. [March 21, 1861-tf.

DIRECT FROM NEW YORK.

R. A. O. KERR HAS JUST RETURNED from New York City with a beautiful assortment of

LADIES' DRESS GOODS,

consisting in part of

Fancy Winter Silks, only 65 cents per yard,
Black Dress Silks " $1,20 per yard.
Japanese Cloth—a beautiful fabric for ladies' dresses—Mexican Plads,

Poil de Chevres, a most complete assortment of the latest patterns of Delaines, Opera Cloth, plain Delaines only 20 cents per yard, they have always been sold at 25 cts. in this market. Also, a beautiful assortment of the challenge Wamsutta Prints, now acknowledged to be the best prints in market, and a handsome assortment of fast colored prints from 5 to 10 cts per yard,

Shawls, Cloaks, Opera Caps,

Woolen Undersleeves for ladies and children, an unsurpassed stock of Hosiery, together with an abundance and variety of everything in the Notion and Trimming line.

He calls special attention to his beautiful assortment of

QUEENSWARE,

which is acknowledged to be the most complete of any in the town, and sold at prices defying competition. Tea sets, consisting of 46 pieces, sold at $4 00.

BOOTS AND SHOES,

directly from New York, and bought from first hand BRUSSELS, ALL WOOL, INGRAIN, LIST, HEMP AND RAG CARPETS,

OIL CLOTHS from 1 to 2 yards wide.

His stock of

GROCERIES

is complete in every respect, and will be sold at as low a figure as any house this side of the city.

Oct. 11, 1860.

HUTTER'S STATE CAPITOL BOOK BINDERY, AND BLANK BOOK MANUFACTORY,

No. 54 Market St., Harrisburg, Pa.

This establishment is chiefly devoted to the manufacture of Blank Books for Banks, County Offices, Railroad Companies, and private individuals. In all cases the very best of stock and workmanship may be relied upon. Blank Books printed, paged and bound to any desired pattern. Sheriff's, Attorneys and Justices Dockets of all sizes, made and ruled to order. Tri-ennial and Yearly Assessments, Duplicates, &c., for county purposes, printed or plain, ruled and bound to order. County Dockets made of the best linen paper.

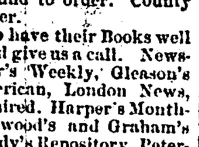

Librarians, and others, desiring to have their Books well bound and at moderate prices, should give us a call. Newspapers of the largest sizes, Harper's Weekly, Gleason's Pictorial, Ballous, Scientific American, London News, bound to order, and in any style required. Harper's Monthly Magazine, Knickerbocker, Blackwood's and Graham's Magazines, Godey's Lady's Book, Lady's Repository, Peterson's Magazine, Piano Music, &c., bound in extra styles, or the more plain and substantial half binding. Select Pamphlets, Law Magazines, Pamphlet laws, bound in good Library style, at very moderate prices. Persons having a number of volumes to bind, will receive a liberal discount. Binding can safely be sent to us from a distance by Express, and all work entrusted to our care will be speedily executed, safely packed and returned by Express.—All work warranted. Address F. L. HUTTER, *Harrisburg, Pa.*

☞ McCRUM & DERN, at the *Tribune* Office, are my agents for Altoona, and vicinity. They will give information in relation to binding, and receive and return books free from extra charges, for all who entrust their work to my care. [March 21, 1861-1y

JACOB SNYDER, TAILOR,

The Hero of One Hundred Fits per Month!

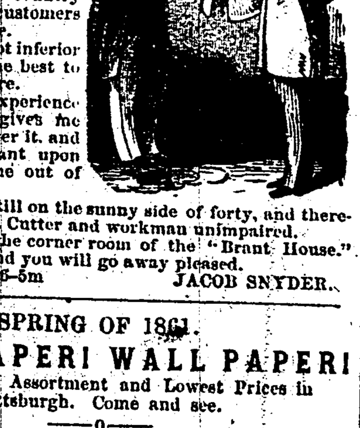

I would respectfully set forth my claim to public attention, as a Fashionable Tailor, as follows:

Because I keep an excellent assortment of Cloths, Cassimeres, Vestings and Trimmings, which, when examined, always please.

Because my work is made up in a manner that takes down the country and gives all my customers a city appearance.

Because I am not inferior as a Cutter to the best to be found anywhere.

Because long experience in my business gives me entire control over it, and I am not dependant upon any one to lift me out of the suds.

Because I am still on the sunny side of forty, and therefore my taste as a Cutter and workman unimpaired.

Call on me, in the corner room of the "Brant House." Give me a trial and you will go away pleased.

Altoona, May 26-5m JACOB SNYDER.

SPRING OF 1861.

WALL PAPER! WALL PAPER!

The Largest Assortment and Lowest Prices in Pittsburgh. Come and see.

—o—

WALTER P. MARSHALL,

No. 87, Wood Street,
(Near Fourth, at the Old Stand,)
Has for sale beautiful French, German & American

WALL PAPERS,

For Parlors,
Halls,
Chambers,
Churches,
Lodges,

50,000 rolls at 12½ cts. 50,000 rolls at 6, 8 and 10 cents.

Window Curtains, Fire Board Prints, Tester Covers, Ceilings, &c.

☞ Look for the Striped Front.

Altoona, March 7, 1861-4m.

PUMPS! PUMPS!—THE UNDERsigned would respectfully inform the citizens of Altoona and vicinity that he is prepared to put in

PUMP STOCKS,

of any length, at short notice, and on reasonable terms.

Having had long experience in the business, he warrants all his work to give satisfaction.

Persons desiring work done can leave their orders with Esquire McClelland, or call upon the subscriber at his residence on Emma street, a few doors from the Methodist Church. BENJAMIN McMAHAN.

Altoona, March 21, 1861-3m

LINCOLN, WOOD & NICHOLS,

MANUFACTURERS AND IMPORTERS OF

STRAW AND MILLINERY GOODS,

Silk Bonnets, French Flowers,
Panama, Palm Leaf, Leghorn and Straw Hats,
No. 725 Chestnut Street,
AND 724 LODGE STREET,
March 28.-3m *PHILADELPHIA.*

ADMINISTRATORS NOTICE.—Notice is hereby given that letters of Administration on the estate of Robert L. Martin, late of Tyrone Borough, Blair county, deceased, have been granted to the undersigned, residing as aforesaid. All persons knowing themselves indebted to said estate are requested to make immediate payment, and those having claims will present them duly authenticated for settlement.

WILBER F. MARTIN. *Adm.*
Tyrone tp., March 7, 1861-6t.

MEDICAL AND CHEMICAL REFORM.

ADVICE FREE.

New-York Benevolent Infirmary,

ESTABLISHED 1856,

And devoted to *The Cause of Medical Reform*; to the *Diffusion of Medical Knowledge for the Prevention of Disease*, and to the relief of those suffering and afflicted with Chronic and Virulent Disorders. To this end this Infirmary is endowed, to enable the sick and suffering throughout the length and breadth of our land to avoid the *Poisonous Drugs, Extortion*, and *Ignorance of professed Physicians*, through which thousands and tens of thousands annually perish.

The following are some of the diseases we cure, not only at the Infirmary but in all parts of our country:

Consumption and Pulmonary Complaints, Fevers, Scrofula, Dyspepsia, Eye and Ear Disease, Cancers and other Tumors, Jaundice and Liver Complaint, Seminal Weakness, and all diseases of the Urinary and Sexual Organs, from whatever cause or whatever nature. Our object will be to give joy to the afflicted by effecting in all cases a speedy cure.

Our rule is to charge nothing for advice and written prescriptions; but will furnish when requested the very best medicines at the lowest rates.

These remedies are prepared in our own Laboratory, under the care of able Chemists, and are the most reliable known to science, including all the recent discoveries.

To all addressing us by letter, containing full account of symptoms and appearances of disease, age, occupation, &c., we will write a candid reply, with advice and directions for cure. Any fees sent us when sending for advice will be devoted to furnishing medicine for the poor. In all cases medicine can be sent by mail or express if desired. Send for one or more of our works and judge for yourselves.

Also published at the Infirmary, to aid these objects,

THE FAMILY PHYSICIAN,

Containing simple remedies easily obtained for the cure of Diseases in all its forms, with full explanations of the causes, symptoms, diet, bathing and exercise. Price 50 cts.

THE LADIES' MEDICAL FRIEND,

AND THE PHYSIOLOGY ON MARRIAGE.

A work on the cause, symptoms and treatment of all complaints peculiar to the sex, on marriage, its duties, abortion and its results, on Children, their ills, and on the prevention of conception, with Invaluable Instructions to them on subjects of a private nature. Price 25 cents.

The Gentlemen's Medical Companion,

AND PRIVATE ADVISER.

A book for the old and young, embracing the Pathology, Prevention and Cure of all Diseases of the Urinary and Sexual Organs, and a warning voice of advice and counsel, such as to be found in no other work. Price 25 cents.

THE GUIDE AND GUARD

FOR EVERY ONE.

It exposes all the Humbugs, and the various Tricks to entice the sick and well. It illustrates the plans of the Quacks and Rogues to dupe every one. It guides the unwary through life, and shows up every swindle of the age. It shows how all kinds of Food, Medicines, Liquors and Goods are adulterated, with the means of detecting the frauds. Price 25 cents.

THE HOUSEHOLD AND FARM,

PLANTATION AND SHOP.

For every family, having over 1000 receipts on Cooking, Preserving, Dyeing, Cleaning, &c. How to plant and what is the best to raise. How to cure animals, advice to housekeepers, farmers and mechanics, on 1000 subjects of interest. Price 25 cents. Worth $10 to any one.

THE CONSUMPTIVES BOOK.

For those who wish to get well from that awful disease, a full description of all the remedies used for it, with a careful statement of the results, and other useful information. Price 10 cents.

The information in them is not to be found in any works published, nor obtainable from any other source. These books are published on fine white paper, and beautifully bound.

Any of the above works will be mailed free, on receipt of price, in stamps, or money; or the whole in a handsomely bound volume for ONE DOLLAR. No family should be without them. They are illustrated with beautiful engravings, and contain the condensed experience of years.

AGENTS WANTED for the above works, who can make $150 a month. Send for a circular for agents.

To the young of both sexes suffering from secret habits; prostration of mind; loss of power; nervous debility; loss of sight; wakefulness; love of solitude; eruptions on the face, &c., &c. *Send before it is too late*; before you suffer incurable damage to both body and mind.

To Females who want *safe, pleasant* and *sure* remedies for Irregularities, Obstructions, Whites, &c., send to us.

PREVENTIVE.

We are convinced that there are many parents of scrofulous, consumptive and diseased condition to whom a numerous offspring only brings suffering and poverty. To such we would say write, and we will send information of a sure, well-tested, and never-failing PREVENTIVE.

We will mail free, to any one applying for it,

THE JOURNAL OF MEDICAL REFORM.

It is a large and beautiful paper, and contains the most valuable information on Spermatorhœa, or Seminal Weakness. The cause, effects and cure, showing the awful effects of the disease,

On all other diseases of the Sexual Organs, a full explanation of the origin of Syphilis, the means of prevention and cure.

On Consumption, that fearful disease.
On the Liver, Heart, Stomach and Skin.
On Female Complaints.
On the various Schools of Medicines.
On the modes of Treatment now practised.
On the False Treatment of Diseases.
On the various Medical Humbugs.
On the Physiology of Marriage.
On the Common sense of Medicine.
On Diet, Exercises, and Ablution.
How the Physician should be.
How to prevent Pregnancy.
And many other things. SEND FOR IT.

This journal should be in the hands of every one.

J. RUSSELL, M. D., A. M., Chief Physician. S. S. MORRIS, Surgeon. Dr. J. Boyle, Chemist.

Office in New York, 154 Chambers street.
Office in Williamsburgh, South 8th and 5th streets.

Correspondents will please enclose two or three stamps for return postage, and address

DR. A. BERNEY, Secretary,
(Box 141.) Williamsburg, New York.
Nov. 15, 1860.—1y

CHILDREN TEETHING

MRS. WINSLOW, AN EXPERIENCED NURSE AND FEMALE PHYSICIAN, presents to the attention of mothers her

SOOTHING SYRUP,

FOR CHILDREN TEETHING,

which greatly facilitates the process of teething, by softening the gums, reducing all inflamation, will allay pain and spasmodic action, and is *sure to regulate the Bowels*.

Depend upon it, mothers, it will give rest to yourselves, and Relief and Health to you Infants.

We have put up and sold this article for over ten years, and can say, in confidence and truth of it, what we have never been able to say of any other medicine—never has it failed, in a single instance, to effect a cure, when timely used. Never did we know an instance of dissatisfaction by any one who used it. On the contrary, all are delighted with its operations, and speak in terms of highest commendation of its magical effects and medical virtues. We speak of this matter "what we do know," after ten years' experience, and pledge our reputation for the fulfilment of what we here declare. In almost every instance where the infant is suffering from pain and exhaustion, relief will be found in fifteen or twenty minutes after the syrup is administered.

This valuable preparation is the prescription of one of the most experienced and skillful nurses in New England, and has been used with never-failing success in *thousands of cases.*

It not only relieves the child from pain, but invigorates the stomach and bowels, corrects acidity, and gives tone and energy to the whole system. It will almost instantly relieve *Griping in the Bowels and Wind Colic*, and overcome convulsoins, which, if not *speedily* remedied, end in death. We believe it the *best* and *surest remedy* in the world, in all cases of Dysentery and Diarrhœa in children, whether it arises from teething or from any other cause.—We would say to every mother who has a child suffering from any of the foregoing complaints—do not let your prejudices, nor the prejudices of others, stand between your suffering child and the relief that will be sure—yes, absolutely sure—to follow the use of this medicine, if timely used. Full directions for using will accompany each bottle. None genuine unless the fac-simile of CURTIS & PERKINS, New York, is on the outside wrapper.

Sold by Druggists throughout the world, and by G. W. Kessler and A. Roush, druggists, Altoona. Price 25 cents per bottle.

☞ Principal Office, No. 13 Cedar street, N. Y.

July 12, 1860.-1y.

Wall Paper and Border.

AN UNUSUALLY LARGE STOCK of the

LATEST SPRING STYLES,

Just received, which will be sold cheaper than ever by
March 21, 1861-tf. J. & J. LOWTHER.

The Bodugger.

This wonderful article, just patented, is something *entirely new*, and never before offered to agents, who are wanted everywhere. Full particulars sent *free.* Address
Mar 7,-1yis SHAW & CLARK, Biddleford, Maine.

PURE WHITE LEAD AND ZINC Paint, also Chrome, Green, Yellow, Paris Green, dry and ground oil at [1-tf.] KESSLER'S

Cephalic Pills CURE Sick Headache CURE Nervous Headache CURE All kinds of Headache.

By the use of these Pills the periodic attacks of *Nervous or sick Headache* may be prevented; and if taken at the commencement of an attack immediate relief from pain and sickness will be obtained.

They seldom fail in removing the *Nausea* and *Headache* to which females are so subject.

They act gently upon the bowels,—removing *Costiveness.*

For *Literary Men, Students*, Delicate Females, and all persons of *sedentary habits*, they are valuable as a *Laxative*, improving the *appetite*, giving *tone* and *vigor* to the digestive organs, and restoring the natural elasticity and strength of the whole system.

The CEPHALIC PILLS are the result of long investigation and carefully conducted experiments, having been in use many years, during which time they have prevented and relieved a vast amount of pain and suffering from Headache, whether originating in the nervous system or from a deranged state of the stomach.

They are entirely vegetable in their composition, and may be taken at all times with pefect safety without making any change of diret, *and the absence of any disagreeable taste renders it easy to administer them to children.*

BEWARE OF COUNTERFEITS!

The genuine have five signatures of Henry C. Spalding on each Box.

Sold by Druggists and all other Dealers in Medicines.

A Box will be sent by mail prepared on receipt of the

PRICE 25 CENTS.

All orders should be addressed to

HENRY C. SPALDING,
Nov. 15, '60.-1y.] 48 Cedar Street New York.

THE FOLLOWING ENDORSEMENTS OF

SPALDING'S CEPHALIC PILLS,

WILL CONVINCE ALL WHO SUFFER FROM

HEADACHE,

THAT A

SPEEDY AND SURE CURE

IS WITHIN THEIR REACH.

As these Testimonials were unsolicited by Mr. SPALDING, they afford unquestionable proof of the efficacy of this truly scientific discovery.

MASONVILLE, CONN., Feb. 5, 1861.

MR. SPALDING.

SIR:

I have tried your Cephalic Pills, and *I like them so well* that I want you to send me two dollars worth more.

Part of these are for the neighbors, to whom I gave a few out of the first box I got from you.

Send the Pills by mail, and oblige

Your obedient Servant,
JAMES KENNEDY.

HAVERFORD, PA., Feb. 6, 1861.

MR. SPALDING.

SIR:

I wish you to send me one more box of your Cephalic Pills, *I have received a great deal of benefit from them.*

Yours, Respectfully,
MARY ANN STOIKHOUSE.

SPRUCE CREEK, HUNTINGDON CO., PA., Jan. 18, 1861.

H. C. SPALDING.

SIR:

You will please send me two boxes of your Cephalic Pills. Send them immediately.

Respectfully yours,
JOHN B. SIMONS.

P. S.—*I have used one box of your Pills, and find them excellent.*

BELLE VERNON, OHIO, Jan. 15, 1861.

HENRY C. SPALDING, Esq.

Please find inclosed twenty-five cents, for which send me another box of your Cephalic Pills. *They are truly the best Pills I ever tried.*

Direct A. STOVER, P. M.
Belle Vernon, Wyandott Co., O.

BEVERLY, MASS., Dec. 11, 1860.

H. C. SPALDING, Esq.

I wish for some circulars or large show bills, to bring your Cephalic Pills more particularly before my customers. If you have anything of the kind, please send to me.

One of my customers, who is subject to severe Sick Headache, (usually lasting two days,) *was cured of an attack in one hour by your Pills*, which I sent her.

Respectfully yours,
W. B. WILKES.

REYNOLDSBURG, FRANKLIN CO. OHIO, Jan. 9, 1861.

HENRY C. SPALDING,
No. 48 Cedar st., N. Y.

DEAR SIR:

Inclosed find twenty-five cents, (25,) for which send one box of "Cephalic Pills." Send to address of Rev. Wm. C. Filler, Reynoldsburg, Franklin Co., Ohio.

Your Pills work like a charm—cure Headache almost instanter.

Truly yours,
WM. C. FILLER.

YPSILANTI, MICH., Jan. 14, 1861.

MR. SPALDING.

SIR:

Not long since I sent to you for a box of Cephalic Pills for the cure of the Nervous Headache and Costiveness, and received the same, and *they had so good an effect that I was induced to send for more.*

Please send by return mail. Direct to
A. R. WHEELER,
Ypsilanti, Mich.

From the Examiner, Norfolk, Va.

Cephalic Pills accomplish the object for which they were made, viz.: Cure of headache in all its forms.

From the Examiner, Norfolk, Va.

They have been tested in more than a thousand cases, with entire success.

From the Democrat, St. Cloud, Minn.

If you are, or have been troubled with the headache, send for a box, (Cephalic Pills,) so that you may have them in case of an attack.

From the Advertiser, Providence, R. I.

The Cephalic Pills are said to be a remarkably effective remedy for the headache, and one of the very best for that very frequent complaint which has ever been discovered.

From the Western R. R. Gazette, Chicago, Ill.

We heartily endorse Mr. Spalding, and his unrivalled Cephalic Pills.

From the Kanawha Valley Star, Kanawha, Va.

We are sure that persons suffering with the headache, who try them, will stick to them.

From the Southern Path Finder, New Orleans, La.

Try them! you that are afflicted, and we are sure that your testimony can be added to the already numerous list that has received benefits that no other medicine can produce.

☞ A single bottle of SPALDINGS PREPARED GLUE will save ten times its cost annually. ☜

SPALDING'S PREPARED GLUE!
SPALDING'S PREPARED GLUE!
SPALDING'S PREPARED GLUE!

SAVE THE PIECES!

ECONOMY! DISPATCH!

☞ "A STITCH IN TIME SAVES NINE." ☜

As accidents will happen, even in well regulated families, it is very desirable to have some cheap and convenient way for repairing Furniture, Toys, Crockery, &c.

SPALDING'S PREPARED GLUE!

meets all such emergencies, and no household can afford to be without it. It is always ready, and up to the sticking point.

"USEFUL IN EVERY HOUSE."

N. B.—A Brush accompanies each Bottle. Price 25 cts

Address,
HENRY C. SPALDING,
No. 48 Cedar St, N. Y.

CAUTION.

As certain unprincipled persons are attempting to palm off on the unsuspecting public, imitations of my PREPARED GLUE, I would caution all persons to examine before purchasing, and see that the full name,

☞ SPALDING'S PREPARED GLUE, ☜

is on the outside wrapper; all others are swindling counterfeits.

BŒRHAVE'S HOLLAND BITTERS

THE CELEBRATED HOLLAND REMEDY FOR

DYSPEPSIA,

DISEASE OF THE KIDNEYS,
LIVER COMPLAINT,
WEAKNESS OF ANY KIND,
FEVER AND AGUE,

And the various affections consequent upon a disordered

STOMACH OR LIVER,

Such as Indigestion, Acidity of the Stomach, Colicky Pains, Heartburn, Loss of Appetite, Despondency, Costiveness, Blind and Bleeding Piles. In all Nervous, Rheumatic, and Neuralgic Affections, it has in numerous instances proved highly beneficial, and in others effected a decided cure.

This is a purely vegetable compound, prepared on strictly scientific principles, after the manner of the celebrated Holland Professor, Bœrhave. Its reputation at home produced its introduction here, the demand commencing with those of the Fatherland scattered over the face of this mighty country, many of whom brought with them and handed down the tradition of its value. *It is now offered to the American public, knowing that its truly wonderful medicinal virtues must be acknowledged.*

It is particularly recommended to those persons whose constitutions may have been impaired by the continuous use of ardent spirits, or other forms of dissipation. Generally instantaneous in effect, it finds its way directly to the seat of life, thrilling and quickening every nerve, raising up the drooping spirit, and, in fact, infusing new health and vigor in the system.

NOTICE.—Whoever expects to find this a beverage will be disappointed; but to the sick, weak and low spirited, it will prove a grateful aromatic cordial, possessed of singular remedial properties.

READ CAREFULLY!

The Genuine highly concentrated Bœrhave's Holland Bitters is put up in half-pint bottles only, and retailed at ONE DOLLAR per bottle, or six bottles for FIVE DOLLARS. The great demand for this truly celebrated Medicine has induced many imitations, which the public should guard against purchasing.

☞ Beware of Imposition. See that our name is on the label of every bottle you buy.

Sold by Druggists generally. It can be forwarded by Express to most points.

SOLE PROPRIETORS,

BENJAMIN PAGE, JR. & CO.

MANUFACTURING

Pharmaceutists and Chemists,

PITTSBURGH, PA.

For sale by A. ROUSH Altoona.
April 18, 1860-1amly.

Iron City College

$35,00

Pays the entire cost for Tuition in the most popular and successful Commercial School in the Country. Upward of twelve hundred young men from twenty-eight different States, have been educated for business here within the past three years, some of whom have been employed as Book Keepers at salaries of

$2000,00 per Annum,

immediately upon graduating, who knew nothing of accounts when they entered the College.

☞ Minister's sons half price. Students enter at any time, and review when they please, without extra charge.

For Catalogue of 84 pages, Specimens of Prof. Cowley's Business and Ornamental Penmanship, and a large engraving of the College, inclose twenty-five cents in Postage Stamps to the Principals,

JENKINS & SMITH, Pittsburgh, Pa.
Altoona, Jan. 24, '61-1y.

HARD TIMES

MADE EASY!

Good News for the Unemployed!

1000 Chances to make Money!

ONE MILLION DOLLARS

WORTH OF

WATCHES,
JEWELRY
AND
SILVER-PLATED WARE,

TO BE DISPOSED OF ON

AN ENTIRELY NEW

AND

ORIGINAL PLAN!

2,500 AGENTS WANTED!!!

All persons desirous of securing an Agency in this

New Enterprise

Should send on their names at once, enclosing a 3 cent stamp to pay postage, and receive by return of mail

A PREMIUM CATALOGUE

Containing

OUR INDUCEMENTS,

Which afford

A RARE CHANCE

TO MAKE

MONEY

without risk, together with

FULL PARTICULARS

Relative to this

NOVEL PLAN!

To insure prompt and satisfactory dealings, direct all orders to

GEORGE G. EVANS,
439 Chestnut Street,
Philadelphia.

FOR RENT.—THE BUILDING ON Virginia Street now occupied by D. Laughman as a Clothing and variety store. Apply to G. W. Kessler.
March, 14, 1861-tf.

WM. FLINT! WM. FLINT! WM. FLINT!
WM. FLINT!
WM. FLINT!
WM. FLINT!

No. 807 MARKET, No. 807 MARKET,
No. 807 MARKET, No. 807 MARKET,
No. 807 MARKET, No. 807 MARKET,
PHILADELPHIA,
PHILADELPHIA,
PHILADELPHIA,
PA.
PA.
PA.

TREMENDOUS SACRIFICE

$[illegible] WORTH OF JEWELRY,
ALL FOR ONE DOLLAR EACH.

A Large and Splendid Assortment of Jewelry, consisting of CHAINS, BRACELETS, CAMEO SETS, &c. And all styles of French Plated Chains, Gold and Plated Jewelry.

We do not keep or sell any gilt, gift or galvanized goods. Ours is what are sold by the best Jewelers as *Gold Jewelry*.

We receive our goods from the best Gold Jewelry Manufacturers in the States,

WHO ARE FORCED TO SELL.
WHO ARE FORCED TO SELL.
WHO ARE FORCED TO SELL.

The following is only a partial list of our immense stock:

TAKE YOUR CHOICE FOR
$1 EACH.
TAKE YOUR CHOICE FOR $1.

Large Size and Splendid Cameo Sets, General Retail Prices,			$3 to $1
Do do	Lava	do	10 to 20
Do do	Carbuncle	do	8 to 80
Do Ladies' Enamelled and Coral		do	7 to 30
Do do	and Carbuncle	do	7 to 30
Do do	and Ruby	do	7 to 30
Do Gold Cluster Crape Setting sets		do	10 to 30
Do do	do Vase do	do	10 to 30
Do do	do Jet Sets,	do	5 to 12
Do do	Black Mosaic	do	6 to 12
Do do	Gold Stone Mosaic	do	6 to 12
Do do	Callico Sets,	do	5 to 12
Do Ribbon Twists, with brilliants,		do	6 to 15
Do Boquet Sets, new style,		do	8 to 20
Do Enamelled Cluster do		do	10 to 30
Gold Thimbles,		do	3 to 7
Diamond-Pointed Gold Pens and Cases,			3 to 6
½ doz. Silver Plated Spoons,			2 00
Silver Plated Mugs,			4 00

Over 1000 other different styles Ladies' Jewelry; Medallions, all styles, patterns and sizes; Lockets of every description; Gold Pens, 14 karet, with Silver Extension Holder; Gold Pencils, Sleeve Buttons, Studs, &c., &c.; Coral, Lava, Cameo and Band Bracelets; Gents' Vest Chains, warranted to wear for ten years without changing color, and will stand the acid—they are usually sold by Jewelers as solid gold chains—all made in Paris. You can take your choice for $1 each. Ladies' and Gents' Guard Chains, $1 each, usually sold by Jewelers at from $5 to $30 each; Ladies' and Children's Neck Chains, beautiful patters; Armlets, brilliant, enamelled and ruby settings; Crosses, plain and enamelled, for $1 each, retail prices from $5 to $30 each. Every style and variety of Jewelry and desirable goods for $1 each.

This sale, at the above prices, will continue long enough to sell off our immense stock, which was purchased at a great Sacrifice from Manufacturers who have failed.

TAKE YOUR CHOICE FOR $1 EACH.

SPECIAL NOTICE.

☞ HOW TO SEND MONEY. ☜

1st. Write your name, place of Residence, County and State, *plain and distinct*, as we can make *nothing out of Post marks*.

Seal all letters with WAX, as Envelopes sealed with gum or wafers can be easily opened—the consents taken out and re-sealed. Attend to this, and we will be responsible for your money.

INDUCEMENTS TO AGENTS.

Any person acting as Agent, who will send us at one time,

$100, we will give a Gold Hunting Case Watch, extra.
$50, " " Gold Lever Watch.
$25, " " Silver Watch.

A Watch and the articles selected from the above List at One Dollar Each.

Persons ordering by mail *must send* $1 and 15 cents *in postage stamps*.

GIVE US A TRIAL.

All communications must be addressed to
WILLIAM FLINT,
No. 807 Market Street,
Philadelphia, Pa.

Altoona, March 7, 1861-6m.

LABOR-SAVING
WASHING MACHINE.

THE UNDERSIGNED HAVING purchased the right for Blair county, of

Tolhurst's Improved Washing Machine,

are now manufacturing them at Altoona, and intend to supply them to those persons throughout the county who desire a LABOR-SAVING MACHINE.

This machine is got up on an entirely new principle, and is considered, by those who have seen it in use, the best that has ever been brought before the public.

Among the many advantages of this machine over all others may be mentioned the following:

1st. Its simplicity of construction, making it almost impossible to get out of order.

2d. Its speed, which astonishes alike the operator and the looker-on.

3rd. The facility with which it adapts itself to the bulk or qantity of clothes desired to be washed.

4th. It washes equally well the finest and lightest fabric or the coarsest and heaviest, such as bed-quilts, comforts, blankets, &c.

McMINN & DERN,
Altoona, Blair County, Pa.

We the undersigned, hereby certify that we are now using Tolhurst's Improved Washing Machine and are fully satisfied that it is a very excellent article of the kind; combining as it does great speed with little labor, and performing its work in the most satisfactory manner. We therefore cheerfully recommend it to all who desire a real labor-saving washing machine.

JOHN WOODS, EMILE TIETZE,
MICHAEL CALVERT, THOS. McAULEY,
JOSEPH G. ADLUM, DANIEL PRICE.
R. A. O. KERR.

GREAT EXCITEMENT!
AT THE
"MODEL STORE!"

WE ARE HAPPY TO INFORM our friends that we are again on hands with an unusually large stock of

FALL GOODS,

which we think have been bought at prices that will enable us to compete with any other house in this section of country. We have now on hands a larger stock of fine Goods than has heretofore been brought to this place and we hope the ladies will appreciate our efforts to please their tastes by calling and looking at our stock, which we take pleasure in showing. We have many novelties in Dress Goods, among some of which are the following.

Wool Delaines, Mohair Mixtures, Oriental Lustres, Palestors, Brocade Mohairs, Silk Brilliants, Silk Poplins, Brocade Poplins, Chene Valencies, Rep Poplins, Figured Cashmeres, Mottled Merinos, Wool Plaids, Fig. French Merinos. Plain do.

Together with a full stock of all kinds of Domestic and Staple Dry Goods. Cloaking. Cloths, Cassimeres, Satinetts, Tweeds, &c. Ladies. Misses and Children's Shawls, Cloaks and Cloth Dusters. Hosiery, Gloves, Woolen Goods, Carpets, Oil Cloths, Bed Comforts, Blankets, &c., &c.

We ask particular attention to our present stock of

BOOTS AND SHOES,

which we feel sure are cheaper than they can be bought elsewhere. We have also our usual supply of

Groceries, Queensware, Hardware,
Wooden and Willow Ware.

In a word, we think our present stock of Goods worth an examination by persons wishing to buy, and cordially invite our friends to drop in and see us.

Oct. 4, 1860. J. & J. LOWTHER.

Bargains! Bargains!!
AT
McCORMICK'S STORE!

NOW IN ORDER TO GET RID of Fall and Winter Goods, to make room for Spring and Summer, they will sell all articles of

HEAVY GOODS

for cost; such as Heavy made Clothing for men and boys, with

LADIES' DRESS GOODS,

such as Coburg Cloths, Delaines, &c., with a variety of Hats, Caps, Bonnets trimmed and not trimmed, with a great variety of goods too tedious to mention; and on or about the 12th or 15th of March, we will wind up the balance of all such goods at Auction. All persons wishing to purchase such articles, would do well to call and examine the stock, before purchasing elsewhere.

Altoona, Feb. 28, '61-tf.

DRS. CONRAD & CAMERON RESPECTFULLY offer their professional services to the citizens of Altoona and vicinity. Office on Railroad street, two doors east of the Red Lion Hotel, where they may be consulted at all hours, except when professionally engaged.

Sept. 6, 1860.-tf.

ROBES! ROBES!

Just received a fine lot of Buffalo Robes, which we will sell at from $4 to $10 a piece. Two doors below the Post Office. M. THOMPSON, *Agent.*

Jan. 3, 1861.

FOR SALE.—A HOUSE AND LOT, desirably located in the Borough of Altoona. Apply to JOHN SHOEMAKER.

Altoona, Feb. 9, 1860-tf.

TWO SMALL HOUSES AND LOTS for sale. Apply to JOHN SHOEMAKER. At the Post Office.

Sep. 29, 1860-tf.

PROF. L. MILLER'S
HAIR INVIGORATOR!!

AN EFFECTIVE, SAFE AND ECONOMICAL COMPOUND.

FOR RESTORING GRAY HAIR to its original color without dyeing, and preventing the hair from turning gray.

FOR PREVENTING BALDNESS, and curing it, when there is the least particle of vitality or recuperative energy remaining.

FOR REMOVING SCURF AND DANDRUFF, and all cutaneous affections at the Scalp.

FOR BEAUTIFYING THE HAIR, imparting to it an unequalled gloss and brilliancy, making it soft and silky in its texture and causing it to curl readily.

The great celebrity and the increasing demand for this unequalled preparation, convince the proprietor that one trial is only necessary to satisfy a discerning public of its superior qualities over any other preparation at present in use. It cleanses the head and scalp from *dandruff and other cutaneous diseases*, causes the hair to grow luxuriently, and gives it a rich, soft, glossy flexible appearance, and also where the hair is loosening and thining, it will give strength and vigor to the roots, and restore the growth to those parts which have become bald, causing it to yield a *fresh covering of hair.*

There are hundreds of ladies and gentlemen in New York who have had their hair restored by the use of this Invigorator, when all other preparations had failed. L. M. has in his possession letters innumerable testifying to the above facts, from persons of the highest respectability. It will effectually prevent the *hair from turning gray* until the latest period of life; and in cases where the hair has already changed its color, the use of the Invigorator will with certainty *restore it to its original hue*, giving it a dark, glossy appearance. As a perfume for the toilet and a Hair Restorative it is particularly recommended, having an agreeable fragrance; and the great facilities it affords in *dressing the hair*, which, when moist with the Invigorator can be dressed in any required form so as to preserve its place, whether plain or in curls—hence the great demand for it by the ladies as a *standard toilet article* which none ought to be without, as the price places it within the reach of all, being.

ONLY 25 CENTS

per bottle, to be had at all respectable druggists and perfumers.

L. MILLER would call the attention of Parents and Guardians to the use of the Invigorator, in cases where the childrens' Hair inclines to be weak. The use of it lays the foundation for a *good head of hair*, as it removes any impurities that may have become connected with the scalp, the removal of which is necessary both for the health of the child, and the future appearance of its Hair.

CAUTION.—None genuine without the fac simile LOUIS MILLER being on the outer wrapper; also, L. MILLER'S HAIR INVIGORATOR, N. Y. blown in the glass.

Wholesale Depot, 56 Dey St., and sold by all the principal Merchants and Druggists throughout the world.

Liberal discount to purchasers by the quantity.

I also desire to present to the American Public my

New and Improved Instantaneous
LIQUID HAIR DYE

which after years of scientific experimenting I have brought to perfection. It dyes Black or Brown instantly without injury to the Hair or Skin, warranted the best article of the kind in existence.

Price, Only 50 Cents.

Aug. 23, '60-1y. Depot, 56 Dey St., New York.

GROCERY, PROVISION,
AND
WHOLESALE LIQUOR STORE.

THE UNDERSIGNED WOULD INFORM the public that he has purchased the interest of A. MILLIRON in the Grocery and Provision Store heretofore kept by them on Virginia street, below Caroline St., where he will continue the business, and will keep constantly on hand a large supply of

FLOUR, HAMS, SHOULDERS, SIDES,
DRIED BEEF, FISH, SALT, MOLASSES, COFFEE, TEA,
SUGAR, SPICES, CONFECTIONARIES,

and everything usually kept in Grocery and Provision Stores, all of which he receives fresh from the eastern and western cities, and will sell at the most reasonable prices.

Having recently obtained license to sell liquor by wholesale, I will keep constantly on hand a large assortment of liquors of the best qualities to be had.

I respectfully solicit a share of public custom.

July 12, 1860.-6m. J. BERKOWITZ.

RED LION HOTEL,
ALTOONA, BLAIR COUNTY, PA.

This old established and popular HOTEL, located nearly opposite the place of stopping the passenger cars in Altoona, has passed into the hands of the present proprietor.—Long experience in the business warrants me in assuring the travelling public that no pains will be spared to render guests as comfortable as possible while sojourning under my roof.

The TABLE will constantly be supplied with the very best the market affords.

The BAR will be found to contain an excellent assortment of LIQUORS of all kinds, including that choice beverage *LAGER BEER.*

The STABLE is in charge of an excellent and experienced Ostler.

The proprietor hopes, by his long experience in the busines and the facilities at his command, to make the Red Lion, in all respects, a first class Hotel. The business of the Hotel will be under my own personal supervision. A liberal share of public patronage is kindly solicited.

JOHN W. SCHWEIGERT, *Proprietor.*

May 19, 1859.-tf

☞ *To Persons out of Employment.* ☜

AGENTS WANTED,
In every County of the United States,

TO ENGAGE IN THE SALE OF some of the best and most elegantly illustrated works published.

Our publications are of the most interesting character, adapted to the wants of the Farmer, Mechanic and Merchant; they are published in the best style and bound in the most substantial manner, and are worthy a place in the library of every household in the land.

☞ To men of enterprise and industrious habits, this business offers an opportunity for profitable employment seldom to be met with.

☞ Persons desiring to act as agents will receive promptly by mail full particulars, terms, &c., by addressing

LEARY, GETZ & Co., *Publishers*,
No. 224, North Second Street, Philadelphia.

Nov. 25th, '60—6m.

LANDS! LANDS!! LANDS!!!

The undersigned is prepared to locate LAND WARRANTS in the Omaha and Nebraska City Land Offices.—Good selections can now be made near the large streams and settlements. The Lands of this Territory, now in Market, are of the best quality.

☞ Selections carefully made. Letters of inquiry requested.

ALEX. F. McKINNEY,
OREAPOLIS, Cass County, N. Ter.

July 14, 1859-tf

REFERENCES:

Rev. A. B. CLARK, Altoona, Pa.
WM. M. LLOYD & Co., Bankers, Altoona, Pa.
McCRUM & DERN, Editors, "
THOS. A. SCOTT, Supt. P. R. R., "
D. McMURTRIE, Esq., Huntingdon, Pa.

S. M. WOODKOK,
ATTORNEY AT LAW,
ALTOONA, BLAIR CO., PA.,

WILL PRACTICE IN THE SEVERAL Courts of Blair, Cambria and Huntingdon counties.

Having had several years' experience in the practice of the Law, he expects to merit public patronage.

Office on ANNIE STREET, 3 doors above the Post Office.

Sept. 6, 1860.-tf.

W. M. LLOYD & CO.,
ALTOONA, PA.,
JOHNSTON, JACK & CO.,
HOLLIDAYSBURG, PA.,
BANKERS,
(Late "Bell, Johnston, Jack & Co.")

DRAFTS ON THE PRINCIPAL Cities, and Silver and Gold for sale. Collections made. Moneys received on deposite, payable on demand, without interest, or upon time, with interest at fair rates.

Feb. 3d, 1859.

G. W. KESSLER—PRACTICAL DRUGGIST, respectfully announces to the citizens of Altoona and the public generally, that he still continues the Drug business, on Virginia street, where he keeps constantly on hand, for sale, Wholesale and Retail, DRUGS, MEDICINES, CHEMICALS, OILS, VARNISHES and DYE-STUFFS.

By strict attention to business, and a desire to render satisfaction to all as regards price and quality, he hopes to merit and receive a share of public patronage.

Physicians and merchants supplied on reasonable terms, and all orders from a distance promptly attended to.

Physicians prescriptions carefully compounded. [1-tf.

WM. S. BITTNER,
SURGEON DENTIST.

OFFICE IN THE MASONIC TEMPLE. [Dec. 23, '58.-tf.

☞ A Student wanted.

J. G. ADLUM,
NOTARY PUBLIC.
ALTOONA, BLAIR CO., PA.

Can at all times be found at the store of J. B. Hileman.

October 1, 1857.

HAIR OILS, COLOGNES, POMades, Shaving Cream, Toilet Soaps, &c. for sale by
1-tf.] G. W. KESSLER.

SPECTACLES AND EYE PRESERvers for sale at [1-tf.] KESSLER'S.

MOFFAT'S
LIFE PILLS and PHŒNIX BITTERS.

THESE MEDICINE HAVES NOW been before the public for a period of thirty years, and during that time have maintained a high character in almost every part of the globe, for their extraordinary and immediate power of restoring perfect health to persons suffering under nearly every kind of disease to which the human frame is liable.

The following are among the distressing variety of human diseases in which the

VEGETABLE LIFE MEDICINES

are well known to be infallible.

DYSPEPSIA, by thoroughly cleansing the first and second stomachs, and creating a flow of pure, healthy bile, instead of the stale and acrid kind; FLATULENCY, Loss of Appetite, Heartburn, Headache, Restlessness, Ill Temper, Anxiety, Langour, and Melancholy, which are the general symptoms of Dyspepsia, will vanish, as a natural consequence of its cure.

COSTIVENESS, by cleansing the whole length of the intestines with a solvent process, and without violence; all violent purges leave the bowels costive within two days.

FEVERS of all kinds, by restoring the blood to a regular circulation, through the process of respiration in such cases, and the thorough solution of all intestinal obstruction in others.

The Life Medicines have been known to cure RHEUMATISM permanently in three weeks, and GOUT in half that time, by removing local inflammation from the muscles and ligaments of the joints.

DROPSIES of all kinds, by freeing and strengthening the kidneys and bladder; they operate most delightfully on these important organs, and hence have ever been found a certain remedy for the worst cases of GRAVEL.

Also WORMS, by dislodging from the turnings of the bowels the slimy matter to which these creatures adhere.

SCURVY, ULCERS, and INVETERATE SORES, by the perfect [illegible] which these LIFE MEDICINES give to the blood, [illegible] humors.

SCORBUTIC ERUPTIONS and BAD COMPLEXIONS, by their [illegible] effect upon the fluids that feed the skin, and the morbid state of which occasions all eruptive complaints, sallow, cloudy, and other disagreeable complexions.

The use of these Pills for a very short time will effect an entire cure of SALT RHEUM, and a striking improvement in the clearness of the skin. COMMON COLDS and INFLUENZA will always be cured by one dose, or by two in the worst cases.

PILES.—The original proprietor of these medicines, was cured of Piles, of 35 years standing, by the use of the Life Medicines alone.

FEVER & AGUE.—For this scourge of the Western country, these medicines will be found a safe, speedy and certain remedy. Other medicines leave the system subject to a return of the disease—a cure by these medicines is permanent—try them, be satisfied, and be cured.

BILLIOUS FEVERS and LIVER COMPLAINTS.—General debility, loss of appetite and diseases of females—the medicines have been used with the most beneficial results in cases of this description;—Kings Evil and Scrofula, in its worst forms, yields to the mild yet powerful action of these remarkable Medicines. Night Sweats, Nervous Debility, Nervous Complaints of all kinds, Palpitation of the Heart, Painters' Colic, are speedily cured.

MERCURIAL DISEASES.—Persons whose constitutions have become impaired by the injudicious use of Mercury, will find these medicines a perfect cure, as they never fail to eradicate from the system all the effects of Mercury, infinitely sooner than the most powerful preparation of Sarsaparilla.

Prepared and sold by W. B. MOFFAT,
335 Broadway, New York.

For sale by all Druggists. [Sept. 13, 1860-1y.

MARRIAGE GUIDE—BEING A private instructor for married persons, or those about to be married both male and female, in everything concerning the physiology and relations of our system, and the production or prevention offspring, including all the new discoveries never before given in the English language, by WM. YOUNG, M. D. This is really a valuable and interesting work. It is written in plain language for the general reader, and is illustrated with numerous Engravings.—All young married people, or those contemplating marriage, and having the least impediment to married life, should read this book. It discloses secrets that every one should be acquainted with; still it is a book that must be locked up, and not lie about the house. It will be sent to any one on the receipt of twenty-five cents in specie or in postage stamps Address DR. WM. YOUNG, No. 416 Spruce Street, Philadelphia, Pa.

☞ AFFLICTED AND UNFORTUNATE—No matter what may be your disease, before you place yourself under the care of any one of the notorious quacks—native or foreign—who advertise in this or any other paper, get a copy of either of Dr. Young's Books, and read it carefully. It will be the means of saving you many a dollar, your health and possibly your life.

DR. YOUNG can be consulted on any of the diseases described in his publications, at his Office, No. 416 Spruce St. above Fourth. [Apr. 12,'60.-1yeow.

PATENT KEROSENE OR CARBON OIL LAMPS!

Unrivaled in Beauty, Simplicity Safety or Economy.

Every person desiring to obtain the very best and cheapest portable light within their reach, should call at the store of the undersigned and examine these Lamps before purchasing elsewhere, and we pledge ourselves to demonstrate

1st. That NO ACCIDENT can occur by explosion.
2d. That they emit no offensive odor while burning.
3d. That they are very easily trimmed.
4th. That they are easily regulated to give more or less light.
5th. That they burn entirely free from smoke.
6th. That the light is at least 50 per cent. cheaper than any other light now in common use.

These lamps are admirably adapted for the use of Students, Mechanics, Seamstresses, Factories, Halls, Churches, Stores, Hotels, and are highly recommended for family use.

The burner of the Carbon Oil Lamp can be attached to old side, hanging and table fluid and oil lamps, at a small expense, and will answer every purpose of a new lamp.

We guarantee perfect satisfaction in all cases.

Aug. 19, 1858-tf.] G. W. KESSLER.

SOMETHING NEW.

THE SUBSCRIBER HAS JUST returned from the east where he has purchased a very large and fine stock of

BOOTS & SHOES,
Brogans, Gaiters, &c.,

which he is prepared to offer to the citizens of Altoona and vicinity at very low prices. Having purchased direct from the manufacturers for cash, he is prepared to sell at prices that will defy competition. All that he asks is that the people will call and examine his stock before purchasing elsewhere.

☞ BOOTS and SHOES made to order on the most reasonable terms. Also, repairing promptly attended to.

Don't forget the place, two doors below Post Office.

Jan. 3, 1861. M. THOMPSON, *Agent.*

Literary Emporium and News Depot
CONFECTIONARY, SEGAR, TOBACCO,
JEWELRY & VARIETY
STORE.

THE SUBSCRIBER CONTINUES to keep constantly on hand all the best literary papers and periodicals, daily papers from Philadelphia, New York and Pittsburgh, together with a good assortment of Books. All the School Books used in this place and vicinity always on hand.

Also, a choice lot of Confectionaries, and knick knacks of all kinds for children. Also the best Tobacco & Segars to be had in town, together with a fine assortment of Gold and Silver Pencils, Gold Rings and other articles of Jewelry. Call and examine. H. FETTINGER.

Altoona, July 26, '60-1y. *No. 1 Altoona House.*

CANCER INSTITUTE.

After many years of successful practice, DR. KELLING still desires to do good to the afflicted. He continues to cure all kinds of

CANCERS, TUMORS, WENS, SCROFULA, or KINGS EVIL, SORES, &C.,

if curable, without cutting or poison. He does not confine himself merely to the cure of the above diseases, but will treat all others with success. Patients will be visited, if desired, a reasonable distance. Persons desiring to visit Dr. K. will please stop at the Railroad Hotel in Mechanicsburg, where they will be directed to his residence. For all particulars write—state diseases plainly. Enclose a postage stamp to prepay answer. Address Dr. C. L. KELLING, Mechanicsburg, Cumberland Co., Pa.

Sept. 13, 1860-6m

BOOTS AND SHOES.—THE UNdersigned has now on hand and will sell cheap at his store in the Masonic Temple, a large and complete assortment of BOOTS AND SHOES, ready made, or made to order, Overshoes, Ladies' Sandals, Gum Shoes, Cork Soles, and everything in his line of business, of the best quality and on the most reasonable terms. All custom work warranted.

Jan. 2, '56-tf.] J. SHOEMAKER.

GREAT WESTERN INSURANCE AND TRUST COMPANY.—Insurance on Real or personal property will be effected on the most reasonable terms by their agents in Altoona at his office in Anna St.

March 17, 1859. JOHN SHOEMAKER, Agent.

LEVI'S PREPARATION FOR EXterminating RATS, MICE, ROACHES, ANTS, and Bed-bugs without danger in its use under any circumstances for sale at the Drug Store of G. W. KESSLER.

Jan. 24, '56-tf]

O YES! O YES!—GENTLEMEN draw nigh and hear. JOSEPH P. TROUT announces to the public, that he is ready to discharge his duty as an Auctioneer whenever called upon. [jan. 2 '56.

GROCERIES.—A LARGE AND complete assortment of Groceries have just been received at the store of J. B. HILEMAN.

ABDOMINAL SUPPORTERS, Trusses and Shoulder Braces for sale at
1-tf. G. W. KESSLER'S.

ALL THE STANDARD PATENT MEDICINES AT 1-tf. KESSLER'S.

NEW STOCK OF
FALL AND WINTER GOODS
AT HILEMAN'S.

THE SUBSCRIBER INFORMS HIS customers, and the public generally, that he has just received a large and beautiful assortment of

FALL AND WINTER GOODS.

which, for magnificence extent and variety, have never before been excelled in Blair county. Particular attention is invited to our stock of

LADIES' DRESS GOODS,

Such as Black and Fancy Silks, Challies, Bereges, Brilliants, Lawns, Delaines, Chintzs, DeBeges, Crapes, Prints, Crape and Stella Shawls, Mantillas, Undersleeves and Hosiery, Bonnets and Ribbons, Collars, Handkerchiefs, Kid Gloves, Hooped Skirts, Skirting, Lace Mitts, &c., &c.

FOR GENTLEMEN'S WEAR,

We have Cloths, Cassimeres, Vestings, Tweeds, Jeans, &c. Heads of families would do well to call and examine our stock of Winter Goods for Boys.

Boots, Shoes, Hardware, Glassware, Queensware, Wood and Willow Ware, Oil Cloths, Carpets, &c., in any quantity and at prices that cannot fail to please.

GROCERIES.

Our stock of Groceries is more extensive than ever, and consists of Rio and Java Coffee, Crushed, Loaf and N. O Sugars; Green, Y. H. and Black Teas; Molasses, Soaps, Candles, Salt, Fish, &c.

Thankful to the public for the very liberal patronage heretofore received, he hopes by strict attention to business, and an endeavor to please, to merit a continuance of the same.

*** Country Produce of all kinds taken in exchange for Goods at market prices.

Oct. 25, 1860. J. B. HILEMAN.

Stoves, Tin & Sheet Iorn Ware,
SPOUTING, &C.

S. RIGG WOULD RESPECTfully inform the citizens of Altoona and vicinity that he keeps constantly on hand a large assortment of *Cooking, Parlor, Office and Shop Stoves*, of all styles and sizes, to suit the wants of all, which he will sell at low prices, on reasonable terms.

He also keeps on hand a large stock of *Tin and Sheet-Iron Ware*, consisting of all articles for culinary purposes—*Coal Scuttles, Stove Pipe, &c.*

He has also purchased the right of sale in Blair county, of R. V. JONES'

IMPROVED SAUSAGE STUFFER,

an invention which needs only to be seen to be appreciated and should be possessed by every farmer, butcher or those requiring such a machine.

☞ Particular attention paid to putting up SPOUTING, either in town or country. Spouting painted and put up on the most reasonable terms. [april 14, 1859-1y

---

EXCHANGE HOTEL.—THE SUBSCRIBER would respectfully inform the public that he has recently refitted the above Hotel, and is now prepared to accommodate his friends and patrons in a comfortable manner, and he will spare no pains in making it an agreeable home for all sojourners. His Table will always be luxuriously supplied from the markets of the country and cities, and his Bar filled with liquors of choice brands. His charges are as reasonable as those of any other Hotel in the place, and he feels satisfied they can not be complained of by those who favor him with their custom. Expecting to receive a share of public patronage, and fully intending to deserve it, he throws open his house to the public and invites a trial.

I have just received a stock of No. 1 French Brandy, for medicinal purposes.

Also a large stock of excellent Wines, for medicinal purposes, together with a lot of the best old Rye Whiskey to be found in the country.

Altoona, May 27, 1859.-1y] JOHN BOWMAN.

Salt River Passengers, Ho!

AS THE SUBSCRIBER WILL BE under the necessity of leaving early in November for the head waters of Salt River, in the ship UNION, which will *positively* sail about that time; and knowing that many of my friends will go along and will want an outfit, I take this opportunity of informing them as well as all my old friends and customers, that I have just returned from the East, where I purchased a large stock of Goods, which I am now opening at my store in North Ward, to which I invite inspection. It is the

LARGEST AND HANDSOMEST

as well as the CHEAPEST lot of Goods brought to the town this fall. The reason why I say the CHEAPEST is obvious to every reflecting mind, because as the season advances (the merchants in the east say) prices decline, therefore I have an advantage of from 20 to 25 per cent. over those who purchased early in the season, and I can and will sell cheaper than any other house in the place. Purchasers will thus at once see the propriety of at least examining my stock before buying elsewhere. My stock consists of all the newest styles of

LADIES' DRESS GOODS

for the season, also a full assortment of

GROCERIES,
BOOTS AND SHOES,
LADIES' SHAKER BONNETS,
Misses' Felt and Straw Hats,

and everything in the line of Dry Goods and Notions which it is unnecessary to enumerate. All of which will be sold for cash, or to prompt paying monthly customers, or exchanged for all articles of Produce which can be consumed here or exchanged for goods in the East.

A. McCORMICK.

N. B.—The subscriber has arrangements in the East by which he can supply any article at short notice.

Altoona, Oct. 25, 1860. A. McCORMICK.

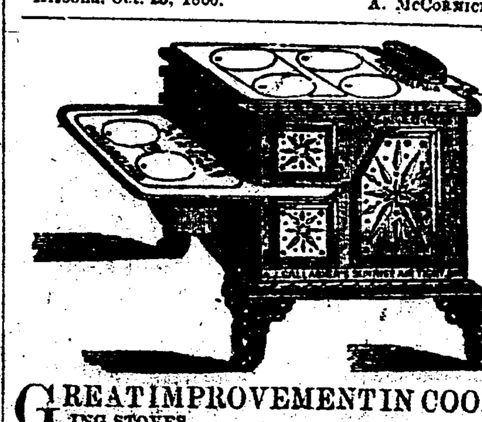

GREAT IMPROVEMENT IN COOKING STOVES.

CONSUMPTION OF SMOKE AND GAS AND SAVING OF FUEL.

The subscriber takes pleasure in offering to the public
NEW GAS AND SMOKE CONSUMING
Cooking Stove, recently patented, which is destined to supercede all others, as it requires
ONE-THIRD LESS FUEL
than other stoves and is more easily, quickly and regularly heated. No unpleasant smell of gas arises from this stove from the fact that it is all consumed ere it can escape. There is no trouble from smoke as that unpleasant and often annoying exhalation is also consumed inside of the stove. Neither is there any danger of flues or chimneys becoming clogged with soot or the mortar loosened by the gas arising from coal fires.

Persons wishing to purchase stoves are invited to call at the store of the subscriber, in the Masonic Temple, and examine the above stoves. JOHN SHOEMAKER,
Sole Agent for Blair County.

N. B. All kinds of Air-tight, Parlor Cooking and Egg Stoves on hand. [Aug. 12, 1856.

MORE GOOD NEWS!

The undersigned has just received from the East a large and varied assortment of

FALL AND WINTER GOODS,
consisting of
Cloths, Cassimeres, and
VESTING,
material for
FINE AND COARSE
OVERCOATS,
material for
BOYS' CLOTHING,
GENT'S FURNISHING GOODS,

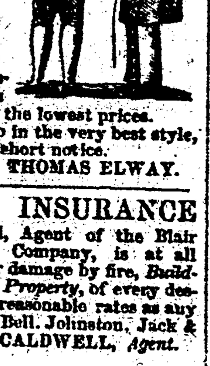

such as Undershirts, Drawers, Suspenders, Neck-ties, Handkerchiefs &c., &c., all of which will be sold at the lowest prices.

All work ordered will be made up in the very best style, according to the latest fashions, on short notice.

Nov. 1, 1860-tf THOMAS ELWAY.

BLAIR COUNTY INSURANCE AGENCY.—The undersigned, Agent of the Blair County Mutual Fire Insurance Company, is at all times ready to insure against loss or damage by fire, *Buildings, Merchandise, Furniture and Property*, of every description, in town or country, at as reasonable rates as any Company in the State. Office with Bell, Johnston, Jack & Co.

Jan. 27, '59-tf D. T. CALDWELL, *Agent.*

LYCOMING COUNTY MUTUAL FIRE INSURANCE AGENCY.—The undersigned agent of the Lycoming Mutual Fire Insurance Company, is at all times ready to insure against loss or damage by fire *Buildings, Merchandise, Furniture and Property* of every description, in town or country, at as reasonable rates as any company in the State. Office in the Masonic Temple.

Jan. 3, '56-tf] JOHN SHOEMAKER, *Agent.*

FLOUR.—THE BEST QUALITY OF FAMILY FLOUR for sale, Wholesale and Retail.—Apply to J. SHOEMAKER,
Dec. 11, 1856-tf. Masonic Temple.

HOSTETTER'S
STOMACH BITTERS.

The proprietors and manufacturers of HOSTETTER'S CELEBRATED STOMACH BITTERS can appeal with perfect confidence to physicians and citizens generally of the United States, because the article has attained a reputation heretofore unknown. A few facts upon this point will speak more powerfully than volumes of bare assertion or blazoning puffery. The consumption of Hostetter's Stomach Bitters for the last year amounted to over a half-million bottles, and from its manifest steady increase in times past, it is evident that during the coming year the consumption will reach near one million bottles. This immense amount could never have been sold but for the rare medicinal properties contained in the preparation, and the sanction of the most prominent physicians in those sections of the country where the article is best known, who not only recommend the Bitters to their patients, but are ready at all times to give testimonials to its efficacy in all cases of stomachic derangements and the diseases resulting therefrom.

This is not a temporary popularity, obtained by extraordinary efforts in the way of trumpeting the qualities of the Bitters, but a solid estimation of an invaluable medicine, which is destined to be as enduring as time itself.

Hostetter's Stomach Bitters have proved a Godsend to regions where fever and ague and various other bilious complaints have counted their victims by hundreds. To be able to state confidently that the "Bitters" are a certain cure for the Dyspepsia and like diseases, is to the proprietors a source of unalloyed pleasure. It removes all morbid matter from the stomach, purifies the blood, and imparts renewed vitality to the nervous system, giving it that tone and energy indispensable for the restoration of health. It operates upon the stomach, liver, and other digestive organs, mildly but powerfully, and soon restores them to a condition essential to the healthy discharge of the functions of nature.

Elderly persons may use the Bitters daily as per directions on the bottle, and they will find in it a stimulant peculiarly adapted to comfort declining years, as it is pleasant to the palate, invigorating to the bowels, excellent as a tonic, and rejuvenating generally. We have the evidence of thousands of aged men and women who have experienced the benefit of using this preparation while suffering from stomach derangements and general debility; acting under the advice of physicians, they have abandoned all deleterious drugs and fairly tested the merits of this article. A few words to the gentler sex. There are certain periods when their cares are so harassing that many of them sink under the trial. The relation of mother and child is so absorbingly tender, that the mother, especially if she be young, is apt to forget her own health in her extreme anxiety for her infant. Should the period of maternity arrive during the summer season, the wear of body and mind is generally aggravated. Here, then, is a necessity for a stimulant to recuperate the energies of the system, and enable the mother to bear up under her exhausting trials and responsibilities. Nursing mothers generally prefer the Bitters to all other invigorators that receive the endorsement of physicians, because it is agreeable to the taste as well as certain to give a permanent increase of bodily strength.

All those persons, to whom we have particularly referred above, to wit: sufferers from fever and ague, caused by malaria, diarrhœa, dysentery, indigestion, loss of appetite, and all diseases or derangements of the stomach, superannuated invalids, persons of sedentary occupation, and nursing mothers, will consult their own physical welfare by giving to Hostetter's Celebrated Stomach Bitters a trial.

CAUTION.—We caution the public against using any of the many imitations or counterfeits, but ask for HOSTETTER'S CELEBRATED STOMACH BITTERS, and see that each bottle has the words "Dr. J. Hostetter's Stomach Bitters" blown on the side of the bottle, and stamped on the metallic cap covering the cork, and observe that our autograph signature is on the label.

☞ Prepared and sold by HOSTETTER & SMITH, Pittsburgh, Pa., and sold by all druggists, grocers, and dealers generally throughout the United States, South America, and Germany.

For sale by A. ROUSH, Altoona, Pa.
Sept. 20, 1860-1y.

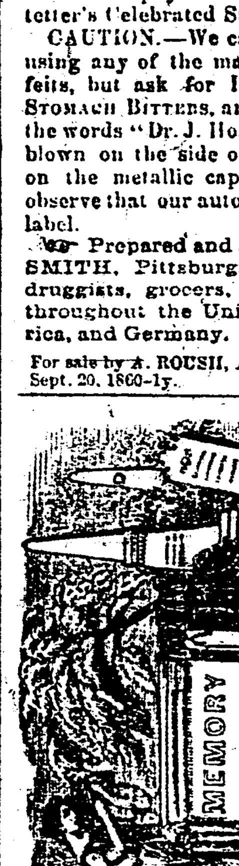

HOLLIDAYSBURG MARBLE WORKS
JOHN McKEAGE, successor to A. W. Kinney,
Manufacturer of all kinds of
PLAIN AND ORNAMENTAL MARBLE WORK,
at the lowest possible prices. All work finished at this establishment warranted to give satisfaction.
Hollidaysburg, Dec. 30, 1858-tf.

HO! FOR THE HOLIDAYS!

THE UNDERSIGNED ANNOUNces to the citizens of Altoona and vicinity that he has just received a large invoice of

Fruit, Confectionaries, Nuts, Spices.

and notions for children &c., expresely for the Holidays.

He will also keep always on hand a good stock of plain and fancy cakes, of his own manufacture.

LEMONS, PRUNES, RAISINS &C.,

always on hand at all seasons of the year.

Coffee, Teas, Sugar, Molasses, Butter,
EGGS, GOOD WHITE WHEAT FLOUR,
BUCKWHEAT FLOUR, CORN MEAL, &C.,

always in store and for sale in large or small quantities.

Call, examine and price my stock and you will find it as good and cheap as any in town.

Dec. 20, '60-1y.] JACOB WESE.

WM. SCHOMAKER. WM. P. LANG.

SCHOMAKER & LANG,
WHOLESALE GROCERS
AND COMMISSION MERCHANTS,
AND DEALERS IN
FLOUR, GRAIN, BACON,
Provisions, Cheese, Iron,
Nails, Glass, Brooms, Yarns, &c.
No. 303 Liberty Street,
Nov. 1-6m PITTSBURGH, PA.

BLAIR COUNTY DAGUERREAN ROOMS.—Mr. G. W. FISHER, the Hollidaysburg Artist, begs leave to inform our readers that he is prepared to take

Photographs of deceased persons,

from Daguerreotypes, at the shortest notice and on the most reasonable terms. He has just received a large stock of durable and neat cases, of all sizes and styles, including a new pattern of Family Case for four persons, and is prepared to fill them with perfect likenesses,

AMBROTYPE, DAGUERREOTYPE OR PHOTOGRAPH.

Give him a call. Rooms on the corner of Montgomery and Allegheny streets, Hollidaysburg, Pa. [June 17-tf.

HAIR, HAT, TOOTH, SHAVING, Paint, Sash and Varnish Brushes at KESSLER'S.

SAVING FUND.

National
SAFETY
TRUST
Company.

SAVING FUND.—NATIONAL SAFETY TRUST COMPANY.—CHARTERED BY THE STATE OF PENNSYLVANIA.

RULES.

1. Money is received every day, and in any amount, large or small.
2. FIVE PER CENT. interest is paid for money from the day it is put in.
3. The money is always paid back in GOLD, whenever it is called for, and without notice.
4. Money is received from Executors, Administrators, Guardians, and others who desire to have it in a place of perfect safety, and where interest can be obtained for it.
5. The money received from depositors is invested in REAL ESTATE, MORTGAGES, GROUND RENTS, and such other first class securities as the Charter directs.
6. Office Hours—Every day from 9 till 5 o'clock, and on Mondays and Thursdays till 8 o'clock in the evening.

HON. H. L. BENNER, President.
ROBERT SELFRIDGE, Vice President.
W. J. REED, Secretary.

DIRECTORS.

HENRY L. BENNER, FRANCIS LEE,
EDWARD L. CARTER, F. CARROLL BREWSTER,
ROBERT SELFRIDGE, JOSEPH B. BARRY,
SAMUEL K. ASHTON, JOSEPH YERKES,
C. LANDRETH MUNNS, HENRY DIFFENDERFER.

Office: Walnut Street, S. W. Corner of Third St. Philadelphia. April 14th, '59-1y.

ALWAYS IN SEASON!

The undersigned would inform his old customers and the public generally, that he has just returned from the East with his fall stock, which is the

LARGAST OF THE KIND

ever brought to this place. He has every variety in

Price, Size and Quality, of

MEN HATS
AND AND
BOYS' CAPS,

For Fall and Winter Wear.

Also, all sizes, colors, shapes, and qualities of Ladies and Misses and Children's HATS and FLATS, to which the attention of those in want of anything in this line is specially invited.

FURS! FURS! FURS!

I have now the largest and handsomest assortment of Furs ever offered to the ladies of Altoona, embracing

CAPES, MUFFS, CUFFS,

and everything in that line, for Ladies and Children, of American and European manufacture, and of every quality of Furs.

Persons in want of anything in the above line, will please give me a call before purchasing elsewhere, as I am determined to sell at the very lowest possible prices.

Store on Virginia street, opposite the Lutheran church.

Altoona, Oct. 4, 1860-tf. JESSE SMITH.

TO THE PUBLIC.—THE SUBSCRIBER (having taken the establishment heretofore owned by Samuel I. Fries,) would respectfully announce to the citizens of Altoona and vicinity, that he has removed his

WHOLESALE AND RETAIL
TIN, SHEET-IRON WARE & STOVE STORE,

to the new building on Annie street, between Harriet and Adeline streets, East Altoona, where he will keep constantly on hand a large assortment of everything in his line, which he will dispose of on reasonable terms.

ROOFING & SPOUTING

put up on short notice. He also manufactures Lucas' Iron Spouting, which is said to be much superior to galvanized sheet-iron or tin.

He has also attached a copper-smithing room to his establishment and will keep on hand an assortment of copper and brass kettles, &c.

All kinds of job work promptly attended to.

A share of public patronage is respectfully solicited.

Altoona, Aug. 16th, 1860. STEPHEN WINTER.

PHILADELPHIA WATCH AND JEWELRY STORE.

O. CONRAD, FORMER OCCUPANT, No. 148 N. 2d St., corner of Quarry St.

The undersigned has leased the above premises, where he will keep a large assortment of Gold and Silver Watches, of American, English and Swiss manufacture of the most celebrated makers, in addition to which will be found always on hand (and made to order) an extensive variety of Jewelry, Silver and Silver Plated ware, together with a general assortment of such goods as are usually kept in a first-class Watch and Jewelry Store.

The patrons of O. Conrad, and those of the subscriber, together with the public generally, are invited to call, and they will receive a good article for their money. As I am determined to do a cash business, goods will be sold very low. "*Small Profits and Quick Sales*" is the motto of this Establishment. LEWIS R. BROOMALL,
Formerly O. Conrad.

No. 148 N. Second St., cor. of Quarry, Phila.

June 7, 1860-1y.

THE GREAT QUESTION WHICH now agitates the mind of every person is, where can I get the best article for my money? In regard to other matters, the subscriber would not attempt to direct, but if you want anything in the line of

BOOTS OR SHOES

he invites an examination of his stock and work.

He keeps constantly on hand an assortment of Boots, Shoes, Gaiters, Slippers, &c., which he offers at fair prices.

He will give special attention to custom work, all of which will be warranted to give satisfaction. None but the best workmen are employed

Remember my shop is on Virginia street, immediately opposite Kessler's Drug Store.

September 3, '57-tf] JOHN H. ROBERTS.

Bakery and Grocery Store.

THE SUBSCRIBER KEEPS CONSTANTLY on hand

Fresh-Baked Bread, Cakes, &c.
FEED, BACON, FLOUR,
GROCERIES,

Also, a choice lot of SEGARS and TOBACCO.

JACOB RINK,
Nov. 10. Virginia Street, below Annie Street.

BOOT & SHOE ESTABLISHMENT.

THE UNDERSIGNED ANNOUNCE to the citizens of Altoona and vicinity that they have opened a

BOOT AND SHOE SHOP

On JULIA STREET, 1 *door above Winters' Tin Shop, East Altoona,* where they will keep on hand a good assortment of Boots and Shoes of *their own manufacture.*

☞ Particular attention given to making *Ladies' Shoes, Gaiters, &c.* They invite a share of public patronage, feeling satisfied that they can render entire satisfaction.

Altoona, Jan. 10, '61-tf JOHN SIDNEY

NATIONAL POLICE GAZETTE.—This Great Journal of Crime and Criminals is in its Twelfth Year, and is widely circulated throughout the country. It contains all the Great Trials, Criminal Cases, and appropriate Editorials on the same, together with information on Criminal Matters, not to be found in any other newspaper.

☞ Subscriptions $2 per annum; $1 for six months, to be remitted by subscribers, (who should write their names and the town, county and State where they reside plainly)

To G. W. MATSELL & CO.,
Editor & Prop'r. of New York Police Gazette,
15-tf] *New York City.*

TO FARMERS.—80,000 BARRELS POUDRETTE, made by the Lodi Manufacturing Co., for sale in lots to suit purchasers. This is the CHEAPEST FERTILIZER in market. $3 worth will manure an acre of corn, will increase the crop from one-third to one-half and will ripen the crop two weeks earlier, and, unlike guano, neither injure the seed nor land. A pamphlet, with satisfactory evidence and full particulars, will be sent gratis to any one sending address to

LODI MANUFACTURING CO.,
Feb. 7, 1861. 130 South Wharves, Philadelphia.

LUMBER FOR SALE.

60,000 SHINGLES. 50,000 LATHES.

and all kinds of BUILDING MATERIALS, lower than the lowest, for Cash. Apply to JOHN SHOEMAKER.

PINE AND LARD OILS, CAMphene, Burning Fluid, Carbon Oil, &c., at
Jan. 3, '56-tf] KESSLER'S.

ON HAND AT McCORMICK'S Store—A splendid assortment of Ready-Made clothing. Call and see. Nov. 25-tf.

HARDWARE OF ALL DESCRIPtions just received and for sale by
Oct. 15-tf] J. B. HILEMAN.

GLASS 8x10 TO 20x24, AND CUT to order by G. W. KESSLER.